WARMER

MONROE AREA: Partly cloudy and warmer today, tomorrow. Yesterday's temperature range: 45-31
LOUISIANA: Milder today, tomorrow, with partially overcast skies
ARKANSAS: Rise in temperatures, some cloud conditions today, tomorrow

Monroe Morning World

SERVING THE GREAT NORTHEAST AREA OF LOUISIANA EVERY MORNING OF THE YEAR

VOL. 30—NO. 124 | FULL AP, UPI, AP WIREPHOTO | MONROE, LOUISIANA, SATURDAY, FEBRUARY 21, 1959 | TELEPHONE FA 2-5161—3-0501 | PRICE FIVE CENTS

INDEX

Classified	5-7B	Radio, TV	4B
Comics	4B	Society	1-2B
Editorials	4A	Sports	6-7A
Financial	8B	Theaters	8B

2 Sections - - - 16 Pages

Fort Bragg Bank Looted; One Slain

Myrick Group Slates Lunch Funds Talks

Monday Meeting With Governor Will Be Sought

BATON ROUGE (AP)—Rep. Spencer Myrick will bring his supporters here Monday to renew talks about ways to build school lunch funds after watching the state pocket almost 60 million dollars in record oil revenues.

The West Carroll Parish legislator and House Speaker Robert Angelle originally summoned a legislative caucus of 50 members here Jan. 26, as some parishes began raising school lunch prices.

Nothing was decided then. Myrick said Friday he doesn't know what recommendations will be made Monday.

CAUTIOUS IN TALK

In a cautious comment, he said a special legislative session seems the only course now to provide more lunch money for parishes in need.

Gov. Earl Long called off Myrick's previous comments suggesting a special session, after the state Board of Education chopped state aid in half because the Legislature took away 4½ million dollars in this year's lunch appropriation.

Informed of Myrick's new move, Sen. J. D. DeBlieux, Baton Rouge, said there is no need whatever for a special session now.

Because school bills don't have to be paid until 15 days after the month closes, DeBlieux said, any current shortages easily could be solved in the upcoming fiscal legislature in May.

Myrick has been rounding up situation reports from parish s hool superintendents.

He said his 13-man group would examine these reports Monday and then seek a conference with Gov. Long.

Long didn't talk to the group when it invited him to attend the Jan. 26 caucus.

The Myrick group includes An-

(Continued On Page 2-A)

Long Hits Waste In Spendings

WASHINGTON (Special) —Sen. Russell B. Long (D) La., said Friday the administration should reduce interest rates and chop foreign aid spending to find money for welfare programs.

Long said the government is wasting more than $2.5 billion a year merely on increased payments on interest of the national debt because of higher interest rates it has created.

He indicated that the increased interest has hampered efforts to pass a large - scale new housing program. When the programs for college dormitories and veterans housing were started, he said, the treasury's interest rate was two per cent. Housing loans were repaid at four per cent and the government made money on the program.

"When the Republicans came in," he added, interest rates were increased so high that the government could claim it was losing money on housing loans.

In addition, he said, the Republicans raised interest rates "on everything — whether it is for your automobile or even it is a loan to buy a coffin to bury your mother in—"

Long said he considered himself on "The high side" in his views on expenditures for "worthy public improvements." But he called for less spending on foreign aid and said many persons now on the federal payroll are unnecessary.

His own new bill to permit veterans to take out national service life insurance if they have not previously done so, he said, "wouldn't cost the government five cents."

First Space Man May Be Russian

WASHINGTON (UPI) — The civilian space agency's No. 2 man said Friday the Russians "are likely " to put a man into space before this country does and that Americans must start getting used to the idea.

The Soviets "have the capability of putting a man in space before our program is complete," Dr. Hugh L. Dryden, deputy director of the National Space Administration, told the Senate Space Committee.

"We must prepare the American people for the fact that they are likely to do so, anc we must develop some ideas about what the effect of this will be."

A TOUCH OF SPRING IN THE SNOW — The erratic Texas weather was nothing short of puzzlement for Carla Keith, 4, when she spotted a remnant of Dallas' unseasonal spring weather of just two days ago—a jonquil bulb—pushing through the sudden splash of snow. (AP Wirephoto)

Living Costs Rise Slightly Past Month

WASHINGTON (UPI)—The cost of living rose slightly last month but stayed below the record high of last November, the government reported Friday. It predicted living costs would hold steady in coming months.

Higher prices for beef, veal and poultry in January offset price drops for fresh fruits, pork, coffee, eggs and milk, resulting in a small overall increase in food prices. However, all meat prices were expected to drop soon because of heavy marketings of cattle and hogs.

COST INDEX RISES

The Labor Department's price index rose one-tenth of 1 per cent between December and January, standing at 123.8 last month. This meant it cost $12.38 to buy the same goods and services that averaged $10 in the 1947-49 base period.

The January index was below the record 123.9 posted last July and equalled in November. Over the past nine months, living costs

(Continued On Page 2-A)

JES' Ramblin'

Big Day

Yesterday was a tremendous day replete with honors for Dr. George T. Walker, president of Northeast State college. A brilliant affair was the banquet on Hotel Virginia roof Friday night with Dr. Pete Kyle McCarter, vice-president of the University of Oklahoma, chief speaker.

Saturday has been proclaimed "Northeast State College Inauguration day" by the mayors of Monroe and West Monroe. This morning registration for the inaugural is to start at 8 a.m. and close at 9:30 a.m. Then delegates, guests and faculty will don robes for Brown auditorium where the inaugural is set for 10 a.m. It will be a Saturday never to be forgotten in Mon-

(Continued On Page 2-A)

RACKETS WITNESS TESTIFIES

Bullet Helps Sell Singer's Records

WASHINGTON (UPI)—A Senate rackets witness testified Friday that singer Tommy Leonetti's ex-manager flipped bullets ominously under the nose of juke box suppliers to force them to push the young performer's records. Ted Sipiora, co-owner of a Chicago wholesaler record firm, said he bought some of Leonetti's records after the manager, John Ambrosia, "paid us a visit" six or seven years ago and complained that the record company was not "cooperating."

"He was tossing what we felt was a bullet," Sipiora told the rackets committee. "He wasn't coming out and threatening us directly. But he was saying, 'These things can be dangerous, they penetrate flesh'."

DIG DEEPER

His testimony came as the committee dug deeper into the rackets-ridden Chicago juke box and phonograph record industries. The committee's prime target was the Lormar Distributing Co., described by the committee as a gangster-run record wholesaling outfit.

Subcommittee counsel Robert Kennedy said the Lormar firm was owned by Charles English, whom he identified as a lieutenant of Sam (Mooney) Giacana, probably "Public Enemy No. 1" in Chicago.

Kennedy charged that distributing firms for some of the biggest record companies, including the Decca Distributing Co. and Coral Records, kept the Lormar firm in business. Sen. Karl E. Mundt (R-S.D.) called the situation "ridiculous."

Kennedy said Leonetti told him during an interview that he did not know at the time that his former manager had underworld connections. In any case, Leonetti said, he dropped him because he was not making money.

Leonetti, 26, has been on the rise in recent years. A ballad singer, he is scheduled to sing his latest recording, "Moonlight Serenade," on the ABC-TV Dick Clark show Saturday night. He was one of the stars of the "Your Hit Parade" TV show last year.

Bar Group Bids Adieu To Warren

CHICAGO (UPI) — The board of governors of the American Bar Assn. Friday officially accepted the resignation of U. S. Supreme Court Chief Justice Earl Warren.

The board said the resignation was "in no way related to dues."

ABA officials refused, however, to give the cause of the parting.

Earlier, the ABA had said Warren's 28-year-membership in the ABA terminated because the high court jurist's "dues had lapsed."

"The resignation of Chief Justice Warren as a member in the ABA was accepted today by the board of governors of the association," ABA President Ross L. Malone, Bozwell, N.M, said. "Termination of membership was in no way related to dues."

Malone said he planned to make the same announcement—and no more—before the ABA's House of Delegates when it convenes here Monday.

"The Chief Justice has assured me he will cooperate with the association as he has in the past," Malone said. "The board discussed this at length this afternoon and decided this statement would be the full extent of our comment on the matter."

Warren never gave his reason for resigning from the law group and refused all comment on the matter when it first came to light.

Warren some time ago was said to have sent a letter of resignation which was either lost or ignored. When he was billed for dues more recently, he was reported to have written a second

(Continued On Page 2-A)

COLD FEET SAVE HER LIFE

Stewardess Lucky In Airliner Mishap

BOSTON (UPI) — A stewardess' cold feet probably saved her life Friday when the door of an airliner opened in flight.

The door burst open minutes after the Mohawk Airlines plane with 19 passengers and three crew members took off from Logan Airport for upstate New York.

Pretty Toni Kostka, 19, of Weirton, W. Va., a stewardess only two weeks, moved from her seat near the door shortly before it opened because her feet were chilled.

The two-engine DC3 was over Boston Harbor when Miss Kostka and the passengers heard the roaring swoosh of the open door swinging on its hinges.

Miss Kostka notified pilot Capt. Francis Delmar of Winthrop and First Officer John Wholly who radioed the Logan control tower fro immediate clearance to return.

Fire apparatus and crash equipment were ordered along the runway but the plane landed without mishap. It took off again two-and-one-half hours after repairs to the door. Mohawk Airlines announced an immediate investigation of the door's "malfunction."

Miss Kostka said her usual seat "is right by that door." However, she had moved to a vacant passenger seat because she said her feet became cold while the plane waited 10 minutes at the end of the runway for clearance.

"When we started to take off,

(Continued On Page 2-A)

Flood Is Keeping Many Homeless

MOUNT CARMEL, Ill. (UPI) — Doctors called on their patients in an Army duck and more evacuations were feared in Illinois' frozen floodlands Friday.

The temperature dipped to 10 degrees above zero in Southern Illinois, where the swollen Wabash River still covered thousands of rich farm acres and formed a lake 35 miles long and 14 miles wide at its broadest point. A thick sheet of ice coated flood backwaters.

Although the water level was falling, the floods continued to spill through a gaping hole in the levee at the little village of Russellville, keeping 600 persons homeless.

The waters also crept towards the city of Lawrenceville and threatened to cut off the George Field housing project from the rest of town by morning. Authorities feared 50 families would have to be evacuated.

Judge Strips Costello Of Citizenship

Action Is Taken Because Of Lie 34 Years Ago

NEW YORK (UPI)—Frank Costello, 68-year-old "prime minister of the underworld," was stripped of his American citizenship Friday because of a lie he told 34 years ago while swearing to uphold the Constitution.

Federal Judge Archie O. Dawson ruled that the dapper, frog-voiced Costello "willfully misrepresented" the facts in 1925 when he identified himself as a realtor in his application for citizenship.

IN UNDERWORLD

Actually, the government charged, Costello was at that time a bootlegger who already had established himself as a junior executive in the underworld. The government said he also had concealed a conviction in 1915 for carrying a concealed weapon.

Costello is in the Federal Penitentiary at Atlanta, Ga., serving a five-year term for evading more than $28,000 in income taxes. He has at least 18 months to serve on the sentence.

Although the government could move to deport him to his native Italy immediately, it was expected that no action would be taken until he finishes his term.

During his first denaturalization trial in 1956, Costello volunteered to return to Italy if the government would drop its prosecution of the tax charges. The offer was rejected.

The first trial was thrown out of court on the grounds that the prosecution had used illegal wiretaps to gain evidence. The U.S. Supreme Court last year reversed that action and ordered a new trial. The second trial was concluded last January.

Costello's skill at concealing his activities from the law had kept him relatively immune from prosecution while he amassed a fortune as bootlegger, gambler and slot machine tycoon. In 1942, he was reputed to be a power in Tammany Hall, New York City's Democratic organization.

Costello's drive for social prominence once led him to a psychiatrist who told him to "get out and meet nice people." Costello's friends during his career included such hoodlums as Meyer Lansky, Joe Adonis, Al Capone, and Lucky Luciano.

Bodies Of 2 Area Men Drowned In Lake Recovered

JENA (Special) — Catahoula Lake yesterday yielded the bodies of cousins Archie Bignar and Irvin Bignar of Neb .

Dragging operations in the lake, six to eight feet deep in most places, began Monday when the two men failed to return from a boating expedition.

The boat was spotted turned upside down near Hemp's Point Monday night. It was near that spot the bodies were found.

Searchers first found the body of Archie Bignar at 2:20 yesterday afternoon after having recovered a wrist watch belonging to Irvin Bignar about noon.

Approximately 30 minutes after the first body was recovered, Irvin Bignar's body was lifted from the lake.

Neighbors said the two went to try out a new motor on their boat.

Double funeral services are set 2 p. m. Saturday at Nebo Baptist Church with interment in Tidwell Cemetery.

Kenner-Stevens Funeral Home is handling arrangements.

Irvin Bignar is survived by his

(Continued On Page 2-A)

Outlook Warmer Around District

Temperatures will warm up slightly today in the Twin Cities' area, following a low of 31 and cold high of 45 yesterday.

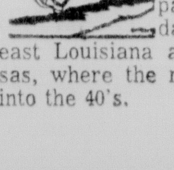

Thursday's readings were 38-31.

Skies will be partly cloudy today, both in Northeast Louisiana and south Arkansas, where the mercury will rise into the 40's.

PRINCIPAL SPEAKER — Dr. Pete Kyle McCarter, left, academic vice president of the University of Oklahoma, delivered the principal address at the inaugural banquet for Dr. George T. Walker, incoming president of Northeast State College. With McCarter is Dr. Harry Lemert, NLSC fine arts dean, who presided at the banquet in the Virginia Hotel last night. (Staff photo by Jim St. Julien)

DR. MCCARTER SPEAKER

Walker Honored At Banquet Here

An address by Dr. Pete Kyle McCarter, academic vice-president of the University of Oklahoma, highlighted the inaugural banquet of President George Thomas Walker last night at the Virginia Hotel roof.

Walker will be officially installed as head of Northeast Louisiana State college this morning.

Northeast faculty members and official delegates heard Dr. McCarter speak on a rather non-academic sounding subject entitled "Elvis Presley and the Flying Saucer."

But the unscholarly title completely belied the substance of McCarter's address.

He proposed a hypothetical situation in which extra - terrestial beings were observing some of our television programs and asked what deductions they might draw concerning earthmen.

The observors, he said, could develop a whole chain of erroneous conclusions about the human race.

"What a challenge that would be for a teacher!"

In trying to teach these space

(Continued On Page 2-A)

Robbery Attempt Is Thwarted At Dime Store Here

A youthful would - be robber was apparently dreaming of success and almost got himself caught late yesterday when a young DeSiard Street dime store cashier read his written request for money and then set off an alarm when she saw his eyes closed in ecstasy.

C. D. Lee, manager of the Morgan and Lindsey, said the white youth about 18 years old, was last seen after he ran out the front door onto DeSiard Street and disappeared into the alley behind the store about 4:30 p.m.

Lee said he though it was a prank. Police took it seriously and began a city - wide search.

The attempted robbery was thwarted by Evelyn Stadter, 20, the cashier, Lee said.

Miss Stadter told Lee that the young, slender man appeared and handed her an note requesting money.

"When she looked up the boy was just standing there relaxed with his eyes closed," Lee said. "The youth appeared pleased," he added. Then Miss Stadter banged on a hand bell and the boy fled. Lee said he thought it was a daring thing to try. The store front is a few feet of the north De-

(Continued On Page 2-A)

Cuban Refugees' Problem Solved

HAVANA (UPI)— Foreign Minister Roberto Agramonte announced Friday Cuba would extend safe conduct passes to all of the more than 200 followers of ousted dictator Fulgencio Batista who now are holed up in various Latin American embassies here.

The announcement ended three weeks of tension between the Foreign Ministry and the foreign diplomatic corps stemming from the government's insistence that the case of each refugee be considered individually.

COLDEST IN NATION AGAIN

U.S. 'Icebox' Town May Revise Slogan

PELLSTON, Mich. (AP)—When Pellston natives discovered it was 37 degrees below zero Friday morning they seriously considered changing the town's unofficial slogan from "The Nation's Icebox" to "The Nation's Deep Freezer."

Nine times this winter, by local count, this community of 442 hardy souls has been the coldest spot in the continental United States.

Friday's mark of -37 at 7 a.m. was low for the winter, but almost balmy when you consider the all-time record here is -53 back in 1933.

Pellston is 20 miles south of the Straits of Mackinac that splits the state of Michigan into two peninsulas. It's about 275 miles northwest of Detroit and some 15 miles inland from Lake Michigan.

Why does it get so cold?

"It's because of an old Indian curse," says Alex Antoine, an Ottawa Indian, "but danged if I can remember what the curse was."

"It's because the pole star shines brightest here and we are on a direct circuit with the North Pole," says Adolph Grauel, a farmer who has spent most of his 73 years in the area.

"It's because we are between two big rows of hills and the cold settles down here," says Bill Anderson who runs the local hardware store and a gas station.

Anderson's version comes the closest to matching the theories of the seven-man staff at the CAA station.

Teller Shot Five Times By Gunman

FT. BRAGG, N.C. (UPI)—A bandit fired five shots into the body of a bank teller who had dispatched a customer with a note for police Friday in the Carolinas' third bank robbery of the week.

Teller J. Frank Johnson, 53, was found sprawled on the floor of the branch bank on this big Army post, slain with bullets in the heart and stomach. The cash drawers were looted of $12,000.

Police and military authorities had a description of the holdup man, and roadblocks were manned. MP's stopped and searched an automobile bringing reporters to the scene.

SEEK SUSPECT

The FBI in Charlotte, N.C., put out an alert for David Onkz, 26, as a suspect. Agents said he was wanted on a charge of desertion and answered the "general description" of the bandit. He was reported in the Knoxville, Tenn., area Thursday.

D. R. Jones of the Army Criminal Investigation Division, said Johnson had noticed a "suspicious - looking" man loitering around the bank. The man wore civilian clothes and was about 25 years old.

Apparently becoming alarmed, Johnson worte a note on the back of a counter check and slipped it to Sgt. James Pruette, a customer.

Pruette said he read the note when he got outside. It said in effect, "this boy has been here a couple of hours. Send for the MP's."

The sergeant said he went quickly to the provost marshal's office which dispatched men to the bank. They found the slain teller.

Judge Lets Dave Beck Leave Jail

TACOMA, Wash. (AP)—Slightly rumpled but outwardly cheerful after 20 hours in jail, ex-labor leader Dave Beck was released Friday to await sentencing next Friday as a $240,000 tax evader.

"I slept just fine," said the pudgy 64-year-old former Teamsters' Union president as he was led from a city jail cell.

Beck, described in his three-month tax trial as a man of rather lavish tastes, told reporters he didn't partake of the 20-cent jail meals.

"I didn't eat any dinner," said Beck. "I got here too late for it. Besides, I wasn't hungry. I didn't eat any breakfast, either. But then I never eat breakfast."

An attorney quickly shushed Beck as he started to talk about Thursday's conviction on six counts of tax evasion in 1950-53—on which he could be sentenced to a maximum of 30 years in prison and fined up to $60,000. Whatever the sentence, the defense has announced it would appeal "all the way."

U.S. Dist. Court Judge George H. Boldt, in releasing Beck, continued until the Feb. 27 sentencing the $25,000 bond which was in effect during Beck's trial. The government didn't object.

The jury of eight men and four women convicted Beck Thursday afternoon, 24 hours after it got the case. The government charged

(Continued On Page 2-A)

TODAY
For Sunday Ads
Call FA 2-5161
8 to 12:30
The Want Ad Number

IF It's Worth selling, buying, renting trading, hiring, it's worth a Sunday NEWS - STAR — WORLD "Result" ad.

Reach a tremendous circulation audience of over 39,380 in the Monroe-West Monroe area, & throughout North Louisiana.

If you are a phone subscriber, you have a "memorandum account" so just say, "CHARGE IT."

Ask about our low 7 day rates with cancellation privileges.

FORMER NLSC PRESIDENTIAL GROUP—From left are Mrs. C. C. Colvert, Mrs. Rodney Cline and Mrs. S. A. Caldwell; in the rear are Dr. Colvert and Dr. Cline. Colvert was first president of Northeast when it was a junior college and Cline served as its president from 1945-50 when the college was made a four-year school. Mrs. Caldwell's husband, the late Dr. Caldwell of LSU, served as Northeast's president when Colvert was on sabbatical leave. The group is pictured at the inaugural banquet nonoring incoming President Dr. George T. Walker of Northeast. (Staff photo by Jim St. Julien)

Walker Feted At Inaugural Banquet Here

(Continued From Page One)

men the sum total of human knowledge and experience, someone would have to account for Elvis, McCarter said.

"How on earth are you going to explain things like that and make them consistent with the other things you have taught about man?"

"Better be honest and confess that in this area of our existence man has farther to go and more to learn than in any other."

McCarter then said, "The situation I have described is a reality that confronts education today. Every year, according to the official estimate of birth rates, over 4,000,000 intelligent newcomers to this planet appear in the United States alore."

ORIENTATION

"And after a few years of orientation to their new environment, they are turned over to we teachers for instruction - most of them come to us with their view of us and the world formed on an enthusiastic study of Elvis Presley."

Concluding, McCarter said, "What more formidable or stimulating or frustrating or exciting or controversial or nerve-racking or satisfying job can you think of than having to select the essential things about the human race and teach them to beings of approximately equal intelligence who are newcomers to our world!"

Presiding at the occasion was Dr. Harry Lemert, dean of fine arts at Northeast State College.

The evening's invocation was delivered by the Reverend A. Donald Davies, rector, Grace Episcopal Church.

Music for last night's banquet was provided by Eloise Stanhope, piano; Eloy Fominaya, violin; and Elizabeth Martin, cello. The trio played Opus 99 in B Flat by Shubert.

Inaugural ceremonies will begin this morning in Brown Hall auditorium at 10 p.m. Dr. William R. Hammond, dean of liberal arts at Northeast, will preside.

Following the academic processional comprised of the college faculty, delegates of other schools and learned and professional organizations, members of the state board of education, speakers and the president, Dr. Wave. H. McFadden, pastor of the Monroe Presbyterian Church, will give the invocation.

The United States Commissioner of Education, Dr. Lawrence G. Derthick, will speak at the event today.

Salutations to President Walker will be delivered for the students by Miss Gloria Bennett, for the alumni by Wood Sers, for the faculty by Mrs. Maud Merritt Bentrup and for the state by Louisiana senator F. E. Cole.

Alfred E. Roberts, vice - president Walker will present his inaugural address.

Northeast's alma mater will be sung by the concert choir under direction of Dr. Lemert. Terminating today's inauguration will be the benediction by Dr. McFadden.

JES' Ramblin'

(Continued From Page One)

roe, West Monroe and college circles. Seven college presidents will attend, doing honor to the occasion.

Notable for the occasion will be Dr. C. C. Colvert, of the University of Texas, who for some years headed the new college here. Also Dr. Rodney Cline, row of Louisiana State university, who headed the college here for several years or more.

Convention

Close on the heels of the big imaugural of an incoming college president is the holding of a big state convention in Monroe. The 22nd annual convention of the Louisiana School Boards association is set to meet here Sunday, Monday and Tuesday.

Registration starts in Frances and in Virginia ho'el lobbies Sunday afternoon and there is to be a reception in the cameo room of Hotel Virginia Sunday from 3:30 p.m. to 5:30 p.m. Hostesses will be Mrs. James A. Noe, Mrs. Van D. Odom, Mrs. T. H. Scott, Mrs. C. G. Wall and Mrs. William W. Ward. This reception is for all who attend the convention and light refreshments will be served.

The regular sessions of the convention will be held Monday, and Tuesday ending with morning session Tuesday on Hotel Frances roof.

Cake Sale

The senior class of Neville High school is holding a cake sale Saturday at 8:30 a.m. These cakes are to be sold at stores throughout the city and also home deliveries will be made.

Discussion

The Jaycees will have a panel to discuss Alcoholism on TV Sunday at 1 p.m. The speaker is widely known and appreciated. He is authority in the sou'h in planning cure of persons afflicted with this disease. He is H. J. (Blue) Walters, of the Department of Hospitals, Baton Rouge, La.

Anniversary

This week marks the 54th anniversary of the founding of the first Rotary club. It was born in Chicago and today has pret'y well encircled the globe.

Rotary clubs are over active in communities on betterment projects in leading boys and girls into good citizenship, in the promotion of high business and professional standards and in seeking world peace through a better understanding of the people around the globe.

For more than a half century, Rotary has grown in numbers and strength. In 1958, for example, nearly 400 new clubs were organized in 51 countries, and four regions were added to Rotary's membershin roster-French Guiana in South America, Ghana in Africa, Laos in Asia and Madagascar in the Indian ocean. Today Ro'ary is a world wide service organization of more than 470,000 business and professional executives, members of 10,053 clubs in 111 countires on six continents.

Plan

North Monroe Kiwanians are planning to aid a partly disabled pupil in Northeast State college, in co-operation with the State Rehabilitation program. The state pays the expenses, except for dental work. The club is expecting to render all possible aid where the state is not permitted to act.

Mention

A pharmacy and science magazine for February gives honorable mention to Dr. Dale H. Cronk associated professor of pharmacy at the local college. His wide circle of friends are pleased at the mention accorded.

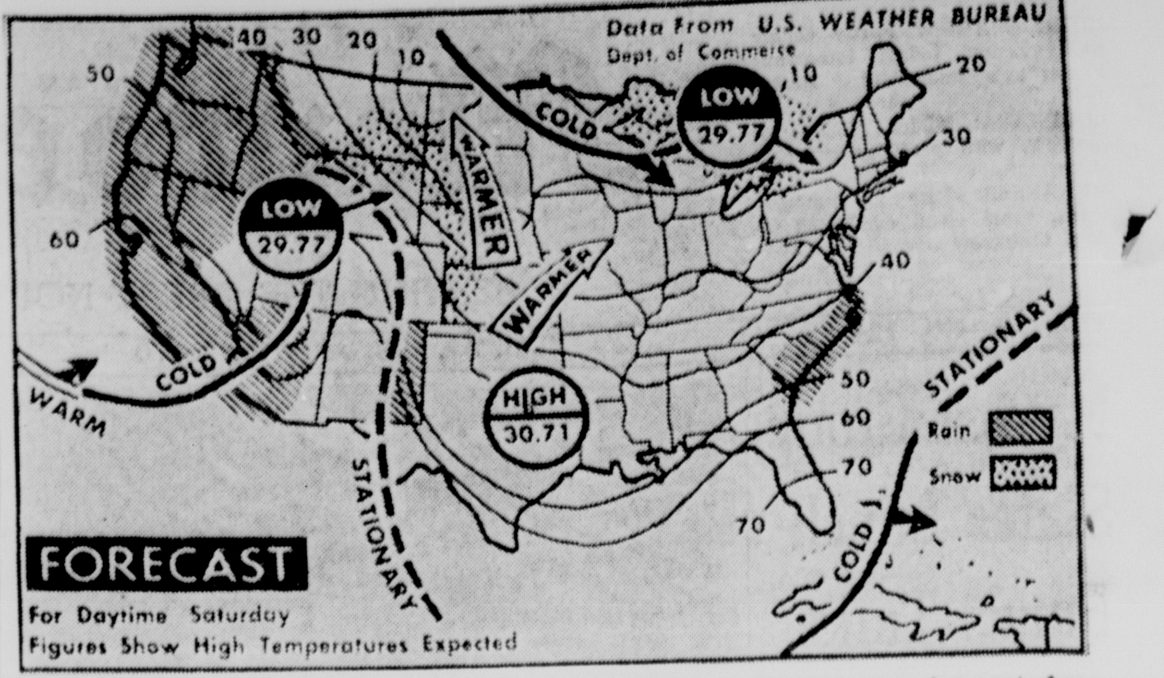

WEATHER FORECAST—Snow flurries are expected Saturday over the northern and eastern Great Lakes and may also be scattered along the eastern slopes of the northern and central Rockies and in higher places of northern Plateau. Showers are forecast for Pacific coast and southwest desert region. Warmer temperatures are expected from Rockies eastward. (AP Wirephoto Map)

The Weather

THE FORECAST

MONROE AREA: Partly cloudy and warmer today, tomorrow. Yesterday's temperature range: 45-31

LOUISIANA: Milder today, tomorrow, with partially overcast skies

ARKANSAS: Rise in temperatures, some cloud conditions today, tomorrow

TEMPERATURES YESTERDAY

6 a.m.	32
12 Noon	40
6 p.m.	41
Barometer 6 p.m.	30.38
Sunrise today	6:44 a.m.
Sunset today	5:55 p.m.

River Stages

Stations:	Flood stage	Present stage	24-hour change
MISSISSIPPI			
St. Louis	30	10.3	1.4 Fall
Memphis	34	26.3	1.0 Rise
Helena	44	32.9	1.1 Rise
Arkansas City	42	23.6	0.9 Rise
Vicksburg	43	24.0	1.2 Rise
Natchez	48	s29.2	0.5 Rise
Red Rvr Ldng	45	r28.6	0.2 Rise
Baton Rouge	35	21.9	0.6 Rise
Donaldsonville	28	s15.6	0.0 ...
New Orleans	17	8.3	0.3 Rise
ATCHAFALAYA			
Morgan City	6	3.5	0.6 Rise
OUACHITA			
Camden	26	33.1	0.6 Rise
Monroe	40	24.0	0.8 Rise
BLACK			
Jonesville	50	r34.7	0.4 Rise
OHIO			
Pittsburgh	25	z16.8	0.2 Rise
Cincinnati	52	s45.2	0.3 Fall
Cairo	40	40.0	0.3 Rise
ARKANSAS			
Little Rock	23	3.3	0.5 Fall
RED			
Shreveport	30	15.8	0.1 Fall
Alexandria	32	s16.3	2.7 Rise
PEARL			
Jackson	18	26.5	0.2 Rise

s-Stage yesterday morning.
r-Stage day before yesterday.
z-Pool stage.

Stewardess Lucky In Airliner Mishap

(Continued From Page One)

I moved up the aisle to the empty seat. A minute later I heard a swoosh and the door flew open," she said.

Passengers whose seat belts were still fastened for the takeoff apparently weren't concerned about the mishap.

"I heard the big noise that the wind made when the door snapped, but it all happened so quickly and we were back on the ground so fast I didn't have time to get scared," said Katheryn Waddicor, 17, of Marshfield. She was bound for weekend festivities at the University of Rochester.

Miss Madeline Turner 44, of Worcester, en route home from Florida, said she had dozed at takeoff and thought the plane was landing at Worcester when it returned to Logan.

The plane was en route to Buffalo, N.Y., with scheduled stops at Worcester and Springfield and Albany, Utica, Syracuse and Rochester, N.Y.

Judge Lets Dave Beck Leave Jail

(Continued From Page One)

Beck enriched himself through use of union money and by pocketing some $39,000 of Teamsters expense funds. The defense contended union money used by Beck, who repaid the Teamsters $370,000 was a loan and not taxable.

In addition to the criminal prosecution, Beck also faces extensive civil action in which the government is expected to seek to collect unpaid taxes, plus penalties. He also was convicted previously in state court on a grand larceny charge on which an appeal is pending.

The tax trial cost heavy money all around. Expenses to the government was estimated at $200,000. And Beck told reporters several weeks ago that he would be out $250,000 for attorneys and accountants.

Robbery Attempt Is Thwarted At Dime Store Here

(Continued From Page One)

Siard Street sidewalk and has a glass front.

Pedestrian traffic was heavy and numerous customers were in the store when the robbery attempt was made.

Lee said the youth ran out the front door, turned north on North Third Street and then headed west in an alleyway just behind the store.

He said a Negro portor had seen the young man in the alley.

No one saw a gun, Lee said.

WANTED
500 USED PIANOS
HIGHEST PRICES PAID
ROARK BROS.
703 Jackson St. FA 2-5700

Living Costs Rise Slightly Past Month

(Continued From Page One)

have fluctuated within a range of three-tenths of 1 per cent.

Ewan Clague, head of the Bureau of Labor Statistics, said this was the longest period of price stability in the 19 years in which the government has been keeping such records. Next month, he said, the price index would either be "up a tenth or down a tenth."

The Labor Department also reported that the take-home pay of factory workers hit a record high for January. It also was higher than in January a year ago but lower than in December, partly because of a Jan. 1 jump in Social Security taxes.

The rise in living costs brought a penny-an-hour wage increase for 82,000 aircraft workers whose pay is linked to fluctuations in the government's cost of living price index.

There was no change in the wages of 1,250,000 auto workers whose wage contracts contain a different "escalator" clause.

Among the items that dropped in price last month were coffee, clothing and new cars. Coffee was selling 14.3 per cent less than a year ago while clothing prices dipped seven-tenths of 1 per cent due to clearance sales on fall and winter apparel.

Prices of new cars fell 1.8 per cent as dealers sweetened discounts. This more than offset a boost in auto insurance rates in most sta'es.

Increases were reported for men's haircuts, fees charged by doctors and hospitals, and for movie tickets. Rents edged up as did the price of fresh fruits.

Myrick Group Slates Lunch Funds Talks

(Continued From Page One)

gelle and Sens. R. E. King, Winnsboro, Clifton Gaspard, Abbeville, and W. Davis Folkes, St. Francisville, along with Reps. John Rau, Jefferson Parish, Carroll Dupont, Terrebonne, Marvin Roberts, De Soto, Elmore Becnel, St. John the Baptist, Claude Kirkpatrick, Jefferson Davis, Eugene Gouax, Lafourche, E. J. Grizzaffi, St. Mary, and Buford Smith, Avoyelles.

Warm waters of the Gulf Stream pass near the New England coast but have littl direct effect on winter temperatures because prevailing winds blow from the land.

Flowers Soften Sorrow

At such a time, flowers carry your message better than words. Use Convenient 30-day charge. Satisfaction guaranteed. Sprays $5., $7.50, $10. Wreaths $10., $15., $20.

Call FA 3-3494

MARY'S FLOWER SHOP
318 N 2nd Monroe
Send Flowers-By-Wire Anywhere

Deaths

MRS. LILY M. EGBERT

MANSFIELD (Special)—Funeral services fo. Mrs. Lily McKnight Egbert, 50, of Longview, Tex., but formerly of Mansfield, who died Thursday night in a Shreveport hospital, will be held at 11 a.m. Saturday at the Brewett Funeral Home Chapel.

The Rev. George Harbuck will officiate. Interment will follow in the Colfax Cemetery.

A graduate of Northwestern College at Natchitoches, and Baylor University School of Nursing at Dallas, Tex., she was a member of the order of Eastern Star at Sidney, Mont., and served as superintendent of nursing for DeSota Central Hospital at Mansfield.

At the time of her death she was a nurse in Longview, Tex. She had worked as home demonstration agent for Louisiana State University Extension Service and also had been very active in Red Cross and March of Dime Work.

Survivors include her husband, Evan B. Egbert of Longview, Tex.; a son, Thomas Evan Egbert, of Longview; and a brother, George T. McKnight of Columbia.

• • •

TRACY LEONARD EUBANKS

Tracy Leonard Eubanks, two days old, died in a Monroe hospital Friday. He was the son of Mr. and Mrs. L. S. Eubanks of Rayville. Funeral services will be 2 p. m. Sunday at graveside at Bethel Cemetery, Holly Ridge. The Rev. W. A. Thrower will officiate. Services will be under direction of Gay of Delhi.

Survivors besides parents include one sister, Barbara Lee Eubanks.

Harvey Lively Sr. Dies; Rites Set

LAKE PROVIDENCE (Special) — Harvey Leo Lively Sr., a Transylvania farmer and residence of East Carroll parish for the last 20 years, died Friday morning at the East Carroll hospital here after a lengthy illness.

A native of Caldwell parish, he was 70.

Funeral services will be at the Transylvania Baptist church Saturday, with the Rev. Fred Keyes, pastor, assisted by the Rev. E. L. Hayes, of Start and the Rev. Pete Nolan of the Melbourne Baptist church at Transylvania.

The body will then be taken to the Welcome Home cemetery at Grayson, where a short graveside service will be conducted at 1:30 p.m. by the Rev. Keyes.

Burial will be under direction of Gay's Funeral home of Lake Providence.

Survivors include his widow, Mrs. Zelle F. Lively of Transylvania; two sons Harvey Leo Lively Jr., a lieutenant commander stationed at Corpus Christi, Tex., Naval Air Station, and Robert R. Lively, principal of the Bastrop High School; two brothers, Joe Lively of West Monroe and W. H. Lively, Pasadena, Tex.; one sister, Mrs. Lessie Canterbury, West Monroe; and six grandchildren.

Former Deputy Wess Nolan, 72, Dies; Rites Set

LAKE PROVIDENCE (Special) — Wess Nolan, 72, a resident o' Lake Providence since 1939 and a retired farmer and former East Carroll parish deputy and jailer died late Thursday night, after a lengthy illness.

Funeral services will be conducted in the First Baptist church here Sunday. Dr. Ira C. Cole will officiate, assisted by the Rev. Pete Nolan of the Melbourne Baptist church of Transylvania.

Burial will be in the Lake Providence cemetery, under direction of Gay's Funeral home.

Survivors include his widow, Lavoria S. Nolan of Lake Providence; three daughters, Mrs. Louise Burnett and Mrs. Counce Gould, both of Lake Providence, and Mrs. C. H. Spells of Aransas Pass, Tex.; two sons, C. W. Nolan, Lake Providence, Russell Nolan, Los Angeles, Calif., two grandchildren; and one brother, J. D. Nolan, Monroe.

Pallbearers will be Lehman Murray, Howard C. White, Herman Hardy, Leon Harbin, Elmer Bearden, and W. MacFarland Long.

Elderly Man Hurt In Car Accident

Police reported a 72-year-old man sustained a hip injury in a two car crash at the intersection of Louisville Avenue and St. Charles St., about 12:30 p. m. yesterday.

Injured was Smith H. Slusher, 504 Balboa St., driver of one of the cars.

Police said Slusher was headed west on Louisville when his car hit another in front of him.

The second car was attempting a left turn and was driven by Frances J. Lilley 20, 202 Collier St.

No charges were filed.

SHRUGS OFF WARNING

KARACHI, Pakistan (UPI)—A Foreign Office spokesman Friday rejected a Soviet warning as part of a deliberate campaign to mislead international public opinion and the Russian people. He was commenting on a Soviet Tass news agency warning that Pakistan, a member of the Baghdad Pact, would have to bear the consequences if it turned its territory into a foreign military base.

Bodies Of 2 Area Men Drowned In Lake Recovered

(Continued From Page One)

parents, Mr. and Mrs. White Bignar; a brother, William White Bignar, two sisters, Mrs. Ada Elaine Stapleton, and Mrs. Doris Bell.

Archie Bignar is survived by his parents, Mr. and Mrs. Earl Bignar, two brothers, Sam and Robert of Nebo; six sisters, Mrs. Lillian Paul, Nebo; Mrs. Onie Davidson, Montgomery; Mrs. Edna Walker, Nebo; Mrs. Jennie Walker, Nebo; Mrs. Elsie Evans, Jena and Mrs. Sallie Starnes, Nebo.

Bar Group Bids Adieu To Warren

(Continued From Page One)

letter recalling his earlier note of resignation and saying he no longer considered himself a member.

There was a feeling in some quarters that Warren's action may have resulted from a report compiled last year by a bar association committee headed by Peter Campbell Brown of New York. Brown is a former chairman of the subversive activities control board.

The report may be submitted next week to the bar association policy - making group. It cited 20 Supreme Court decisions in the past three years which it said "weakened or nullified ... the (federal) subversive activities control act of 1950, the anti-sedition laws of 42 states, Alaska and Hawaii, key security provisions of the immigration and nationality act of 1952, and the summary suspension act of 1950."

MORTGAGE LOANS
5½%
(CONVENTIONAL)
TROY & NICHOLS
113 Jackson FA 5-2625

MOVING?
WE CAN'T BE BEAT
For Moving — Storage — Packing.
CALL FOR FREE ESTIMATES
Phone FA 3-2254
FAULK-COLLIER
"AGENTS—ALLIED VAN LINES"
502 N. 2nd St. MONROE DIAL FA 3-2254

at Silversteins . . . over a third of a century of courteous friendly service.

AND ONLY $6.98

Sizes 10-20

MEMBER DOWNTOWN PARK-SHOP INC.

pin money two-piecer
in fine cotton broadcloth

If you like a lot of fashion for just a little money, here's a masterpiece of styling in fine cotton broadcloth with a slim kick-pleated skirt, a softly flared jacket that's cuffed, collared and bowed in matching checks. Just slip into it and you're ready for business or pleasure. Navy or Black. Sizes 10 to 20.

SILVERSTEIN'S
342 DeSiard

APPLIANCE CENTER
DOES IT AGAIN!
We bought 'em in December to bring you
BIG

BUY NOW—NO PAYMENTS 'TIL MAY 1st!

Model R-41 ¾ horsepower 6600 BTU Capacity

We got a special deal by buying last December, and the $AVING$ are all yours! When these are gone, there will be no more available at this low price!

- THREE ROTATOR AIR DIRECTORS
- AUTOMATIC THERMOSTAT
- COMPACT DESIGN—only 16½ inches deep, 20⅜ inches high
- NO EXTRA WIRING NEEDED in most homes—just plug it in

Quantities limited—ACT NOW!
ONLY $149.95
$10 down—no payments 'til May 1st!

APPLIANCE CENTER
CALVERT FRANTOM—Owner GUY FRANTOM—Salesman
1020 N. 4th MONROE PLENTY FREE PARKING PH. FA 3-4427

Board Banquet Of Salvation Army Tonight

Lt. Commissioner William Davidson, territorial commander of the Salvation Army's southern territory will be guest speaker at the annual advisory board banquet of the Salvation Army 7 p.m. today.

Davidson assumed command of the southern territory, which includes 15 southern states, District of Columbia and Mexico in September 1957. Banquet will be in the Green Room of the Penn Hotel.

He was appointed in command of one of the Army's largest installations in London, the Regent Hall Corps during World War II. The district was heavily bombed during the 'blitz'.

Davidson narrowly escaped death when a land mine exploded, destroying the apartment house in which he lived.

In 1947 he was appointed principal for the Salvation Army School for officer's training in New York City where officer candidates from the eastern states trained.

APPOINTED

Seven years later he was appointed second in command of all Salvation Army operations in Canada, Newfoundland and Bermuda, with headquarters in Toronto.

Coming to Atlanta, Ga., and the southern territory in March of 1957 with the rank of colonel he was appointed as chief secretary, which is the second in command.

Davidson was promoted to the rank of Lt. Commissioner and appointed territorial commander when Commissioner Dray was transferred to London.

Brigadier Harry Ward, divisional commander of Louisiana and Arkansas will accompany Davidson and will be chairman of the banquet.

Ward received his Salvation Army training in Atlanta.

Reservations deadline for the banquet is noon today. Phone number for reservations is FA 3-3707.

WILLIAM DAVIDSON

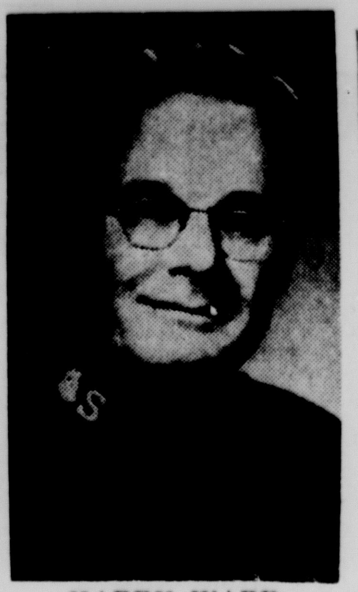

HARRY WARD

Felony Court Session Action Here Is Light

A 34-year-old St. Louis Negro was found innocent yesterday by a 12-man jury in Fourth District Court during the final day of the February felony court calendar. The man had been extradited to Ouachita Parish on charges of removing mortgaged property from the state.

James Wilson was defendant in the case, and denied that he illegally took a mortgaged car across the state lines last May 30.

B. W. Becton of Ward 5 was foreman of the jury which acquitted Wilson, after deliberation of 40 minutes. The case went to the jury at 3 p. m.

Judge Jesse Heard presided at the trial. In other action, he issued a one-year suspended penitentiary term to a 17-year-old youth.

William Roy Fox due for trial yesterday on charges of burglarizing property owned by Tom Hicks, changed his plea to guilty. He was placed on supervised probation.

Miss Betty Schubert, placed in the parish jail on last Sunday on vagrancy charges, pled guilty and was sentenced to the time served.

Jessie Barfield admitted theft by check of $10 and was remanded for pre-sentence investigation.

OTHER CASES

A 10-day term was meted out to Fred N. Booth, for disturbing the peace.

Norman D. Herring denied reckless driving charges at his arraignment.

A fine of $25 or 10 days was drawn by Ernest Thompson, for disturbing the peace.

Bond forfeiture against Kermit Claude Murphy, Faye Murphy and Warren Henderson was set aside. Their trial, on charges of theft of $10, is scheduled for March 13.

Jurors in yesterday's trial were: Donald Layburn, Ward 1; B. W. Becton, Ward 5; C. J. Bamford 10; Arthur J. Lowery, 6; H. L. Hucabay, 5; G. A. Aden, 10; K. D. Norris, 5; Charles T. Johnson, 2; Joe L. Herring, 10; C. C. Bradford Jr., 1; W. G. Bartlett, 10 and Pete Baker, 6.

Hufft To Discuss Defense Methods At Cameron Meet

State Civil Defense Director Raymond F. Hufft will discuss the latest CD methods at Cameron today, at a meeting of Police Jury officials and state congressmen from the eight - parish Seventh Congressional District..

Police Jury Association Executive Secretary W. A. Breedlove of Monroe will attend the session, starting this morning.

The Seventh District was heavily hit by Hurricane Audrey in 1957, when 500 persons lost their lives in Cameron Parish alone.

Eraste Hebert, Cameron police jury president, along with Cameron juror Conway LeBleu and parish CD Director J. W. Doxey will take part in the discussion.

Parishes represented at the conference will include St. Landry, Acadia, Beauregard, Allen Cameron, Calcasieu, Evangeline and Jefferson Davis.

IN MONROE

18 Construction Permits Granted

Eighteen building permits for remodeling, house moving, and construction of 9 new homes were issued during the past week by William C. Hines, building inspector.

John E. Zufall stated that the total estimated cost of the construction is $63,175.00.

Three permits were issued on Monday, Feb. 16, to:

Arthur McCoy, to add one room, size 336 square feet, at a cost of $75, to a frame residence at 4003 Owl St.

Sidney Accardo, to remodel a frame residence at 514 Wilson, cost $350.

Monroe Auto Auction, to remodel a frame auto sales building containing three rooms and two rest rooms at 600 North 17th St., at a cost of $1250.

On Feb. 17, Tuesday, 10 permits were obtained by:

Dr. W. V. Garnier, to remodel two brick veneer and frame apartments, containing six rooms and four baths, at 419 Catalpa, cost $2,000.

Dr. W. E. Smith, to add three rooms to a brick veneer residence at 2744 Point Drive. Size of the $7800 addition will be 900 square feet.

J. H. Redmond, to move a frame residence from 1204 Fairview to 1213 Park Ave. Size of the house is 50 by 75 by 20 feet high.

Greater Monroe Homes obtained six building permits, to build a five room and bath frame residence, size 788 square feet, at a cost of $6,000 at the following street numbers on Phillips Street: 900, 902, 904, 906, 908 and 910.

A. P. Renfrow, to add a carport to a frame house at 1509 S. Eighth St., cost $100.

MID-WEEK

One permit was issued on Wednesday, Feb. 18, to F. Strauss and Sons, to move a frame residence, size 28 by 54 by 16½ feet high, from 1106 Florida to 1212 South 10th, at a cost of $1,000.

Friday, Feb. 20, four permits were issued to the following persons:

J. S. James Construction Co., which obtained two permits to build a frame residence containing five rooms and bath, size 945 square feet, cost $7,500 at 512 Georgia, and another at 516 Georgia.

Harvey Lee Ramsey, to build a brick veneer residence, size 1,000 square feet, five rooms and bath, cost $10,000, at 1725 S. Eighth St.

Martha T. Winchester, to add four rooms, size 544 square feet, cost $1600, to a frame residence at 4003 Gaston.

State Courts

Five fines and one jail term were dealt out by Judge W. M. Harper this week in State Court.

Joseph Charles Brantley was sentenced to serve six months in jail for beating his board bill.

Fined $25 each were Richard D. Olsan, for reckless driving, Bobby Elliot, disturbing the peace, Miss Joyce W. Fletcher and J. P. Kuykendall, reckless driving.

Horace Wilson Jr. was fined $15 for driving with defective brakes.

Clarence E. Langley pled innocent to reckless driving charges, and his trial was scheduled for March 19.

Three men charged with nonsupport were given 12-month suspended jail sentences, and placed on probation.

$14,000 Damage Is Sought Here

A former Ouachita Parish highway department worker is asking $14,000 in damages, payable at the rate of $35 per week compensation for 400 weeks, for back injuries which he suffered while on the job on Oct. 3, 1957.

Ardis L. Standard is suing the Great American Indemnity Co. of New York, for the compensation plus $2500 medical and incidental expense, and $2500 attorney fee.

He states that he was using a bulldozer to move large piles of dirt on the bank of a drainage ditch near the Winnsboro Road, backed onto a large log, and in getting off the log, the machine lurched, dropped down, and jerked his back suddenly.

The suit states he suffered a rupture and injury to muscles, ligaments, nerves and tissues of the back, and is totally disabled to do heavy work of this type.

He charges that as soon as his doctor said he could do light work such as lifting 20 to 30 pounds, the insurance company discontinued his compensation as of Dec. 15, 1958, and he asks that it be continued.

Appeal Of Fired Wildlife Agent Is Turned Down

BATON ROUGE (AP) —The Louisiana Civil Service Commission Friday dismissed the appeal of a wildlife agent fired for filing a state expense account after getting federal expenses.

The commission held that Guy F Hays, discharged July 31, had submitted double expense accounts and received double payment.

This constituted a valid cause for dismissal, the commission said.

DULLES' DOCTORS REPORT

Abdomen Cancer Has Not Spread

WASHINGTON (UPI)—Secretary of State John Foster Dulles' cancer has not spread beyond the abdomen as far as his doctors can determine, the State Department said Friday.

But it refused to speculate what this might mean in terms of Dulles' resuming full command of U.S. foreign policy.

Department press officer Lincoln White also declined to say whether the whole abdomen was cancerous. He said he would not go beyond this statement, which he read to newsmen:

"As far as can be determined at the present time, the cancer is confined to the limits of the abdomen."

The 70-year-old Dulles underwent the first massive X-ray treatment that doctors hope will stop the spread of the cancer.

Dulles was wheeled through a one-ton lead door into a concrete-walled room and placed beneath the Walter Reed Army Medical Center's one-million volt X-ray machine.

White said the first treatment lasted "for about one minute" and was "well - tolerated" by Dulles. By this, he meant that Dulles had shown none of the ill effects that sometimes follow such treatment.

On the outcome of the X-ray bombardments hinges Dulles' future activities as secretary of state. No cure of the cancer is expected. But doctors hope the radiation therapy will arrest the disease sufficiently for Dulles to return to his post.

White said the physicians expected to continue the X-ray treatment once a day except Sunday for "possibly three to four weeks." But he said they cannot be precise at this time as to how long the X-ray treatments will continue.

It was discovered during Dulles' hernia operation last Friday that he was suffering from a recurrence of intestinal cancer. The cancer is glandular in nature.

Stitches were removed from the hernia operation in Friday morning and no infection was found, White said.

Confessions In Burglary, Thefts Given

A 41-year-old Negro arrested Thursday night by Ouachita deputies yesterday confessed two thefts and a burglary, officials said.

City police charged him separately on all three counts.

Sheriff Bailey Grant said that Willie Pierce, 104 N 14th St., had confessed all three to authorities.

Monroe Police Chief James C. Kelly Jr., said that there was at least one more incident he wished to talk to Pierce about.

Grant said that Pierce had confessed to the February 10 burglary of Standard Gin Company, North 6th and Pine Streets, and the thefts from a residence at 412 N. 12th Street.

Cash and a pistol were involved at the residence authorities said.

Pierce told them he had taken only some keys and pencils at the gin company. Kelly said that some of these articles were found on Pierce.

The Negro had been released from the state prison at Angola on Dec. 7, after serving two years, eight months, of an 18 - year sentence total for a series of burglaries.

Ruston Meeting Hears Canadian

RUSTON (Special) —Dr. Marion Jenkinson, Canada's outstanding reading specialist, was guest speaker yesterday at the North Louisiana Reading Association Conference here.

She spoke on "The Key to Developing Mature Readers at All Levels," at the concluding session of the two-day conference.

Israeli Premier Predicts Egypt Peace Relations

TEL AVIV, Israel (UPI) — Israeli Premier David Ben - Gurion predicted Friday that Egypt probably would be the first Arab state to accept the fact that Israel was "here to stay" and come to terms with it.

Speaking to a group of visiting American newsmen, the premier again said he was willing to sign a peace treaty with the Arab states "even in the middle of the night."

But he stressed that any agreement must be based on the principle that Israel was a sovereign nation with as much right to existence as any other nation.

Asked which Arab country he thought would be the first to establish relations with Israel, Ben-Gurion replied:

"It will have to be the strongest Arab country—probably Egypt."

Who Can Be a Christian?

One of a series of reports about the Christian Churches (Disciples of Christ), the largest religious body to originate in America.

DO YOU wonder if it requires memorizing long credos or training for an extended period?

The Christian Churches believe that becoming a Christian is simple—though it is not always easy. It means taking one important step that will give an entire new outlook to your life.

The step is first recognizing that Jesus is your personal Saviour—that His life here and His death on the cross were the sacrifice that can open the door to friendship with God and to eternal life—if you will only accept it. You can do this with an affirmative dedication of life to the proposition that "Jesus is the Christ, the Son of the Living God."

The step toward a new path will put fresh purpose and joy into your life. You will want to be baptized as Jesus was. You will discover new interest in reading the Bible and warmer fellowship in the church. Quiet prayer will bring you closer to God and help for your life.

The door of every Christian Church is open to you.

ST. JOHN'S CHRISTIAN CHURCH
Forsythe at Westminster — Rev. C. R. Burcham, Minister

FIRST CHRISTIAN CHURCH
St. John & Oak St. — Rev. J. O. Stewart, Minister

the Palace MONROE

Nelly Don

Fashion passport—handsome Fair Weather suit tailored with a slim skirt and easy, belted jacket. Crisp checks in drip-dry Arnel and cotton blend. Green, black, brown, navy. 10 to 38 and custom sizes for the shorter figure. 10c to 22c.

10.95

FASHIONS • SECOND FLOOR

Easter Pretty, Spring Perfect!

Machine Washable Acrilan Topper

Machine washable white topper with peter pan collar, 1 button closing at neck, slack pockets, novelty tab sleeves with button trim, sunburst yoke panel back with pull-through button-hole belt.

Sizes 7-14 ...... 12.98

Subteen 8-14 ...... 14.98

GIRLS' SHOP • FIFTH FLOOR

the Palace MONROE

FARAH® OF TEXAS

FLAP-BACKS Reg. App. for

The NEW Ivy Look

The new, all-purpose slack for school, dress and play in popular polished cotton. Styled the way boys like 'em and built for rugged wear. Easy to launder . . . wash 'n wear! In the new colors of brown, red, charcoal, light blue, beige, and black. Mail orders invited . . . give 2nd color choice.

Slims & Regulars 4-12 ...... 3.98

Slims & Regulars 14, 16, 18 ...... 4.98

Huskies, waists 26" to 36" 4.98

BOYS' SHOP • SIXTH FLOOR

the Palace MONROE

Special . . . famous designer Silk Prints . perfect for Easter!

1.67 yd.

REG. 2.98 to 4.98

Including silk crepe, broadcloth, surrah and shantung in both bright and dark prints . . . colorful, flower-garden and geometrical patterns. Limited quantity at this low price! 39" to 45"

FASHION FABRICS THIRD FLOOR

Monroe Morning World

Page Four-A Saturday, Feb. 21, 1959

EDITORIALS

New Weather Information

Behind the race between the United States and Russia for space and satellite accomplishments is the implied military importance of each rocket fired aloft. Advance weather information from space via the satellites could be of the utmost military importance.

A rocket to the moon, for example, would carry tremendous propaganda significance for the successful nation, but more specifically, this would imply that country had a rocket capable of carrying a hydrogen warhead to any point on the globe.

To date, neither the United States nor Russia has reached the moon. Russia's claim that her latest lunar rocket — fired about a week before Deputy Premier Mikoyan's visit to this country — went into orbit around the sun cannot be verified.

But since Russia fired the first "sputnik" scientists have realized the potentialities of such instruments as weather stations or even means to control the weather in the earth's atmosphere.

The columnist George Sokolsky pointed this out shortly after the initial Russian success. It stands to reason that if an airplane can "seed" clouds and cause rain to fall over a certain area, a satellite in outer space could be timed to precipitate moisture around its entire route by releasing chemicals to fall within the earth's air at specific time intervals.

A Washington scientist, Robert B. Brode, associate director of the National Science Foundation, recently pointed out the possibilities of world weather control through instruments or devices in space.

Perhaps, as Brode put it, the control of weather at the present time would be "extremely difficult." He did propose, however, the government spend more in this direction in 1959 in order to keep pace with any progress the Russians might make.

Even if control of the weather proves "difficult" or out of the question, history shows many of the world's major military encounters were decided by the weather. Notable examples were the Battle of the Spanish Armada in 1588 and the Normandy Invasion in 1944. If military commanders had accurate information from an outer space "weather eye," it could mean the difference in victory or defeat.

In line with this thinking is the most recent American launching early this week of a 21 - pound satellite on the nose of a Navy Vanguard missile. The satellite was reported successfully in orbit Tuesday.

No doubt, Russia is also working on satellite weather observation and possibly weather control. But her satellites still aloft are not sending back any more signals.

It is for this reason the U.S. launching of a satellite to collect weather data is as important or moreso than another attempt to "shoot the moon."

'Light' Prevents Wreck

In Erie, Pa., recently a New York Central railroad dispatcher was checking train movements against data on a tape clicking out of a machine. Noting a sharp change in the tape's figurations, he hurriedly radioed a message that halted the speeding freight train at a town 11 miles west.

Workers quickly singled out a malfunctioning boxcar, repaired it and the train resumed its journey. If the troublesome car had gone undetected it could have derailed the train and cost the railroad in excess of $1,000,000.

If the trouble had not been discovered, a tragedy similar to that which occurred south of Monroe recently might have resulted. In the catastrophe near Monroe, three persons were instantly killed and 52 injured, seven of which later died in hospitals. Damage to railroad property alone was unofficially set at somewhere in the vicinity of $1,000,000. Railroad officials are still figuring on the exact amount of damage. The unofficial figure did not take into account the extremely heavy loss in valuable freight nor the cost of paying indemnity for those killed and injured.

The ailing boxcar in Pennsylvania was riding an over-heated bearing, known as a "hot box." The trouble was spotted by a "hot box" detector, a relatively new device that is proving useful in many ways. The device, which costs $15,000 sends an SOS to the dispatcher when an over-heated axle passes over it. The secret of this feat is the gadget's ability to detect and measure the invisible infrared rays which are emitted by all matter whose temperature is above absolute zero (minus 459.6 degrees Fahrenheit).

Infrared "light" enables snipers to see an enemy in the dark. It accurately guides such deadly missiles as the Sidewinder and the Falcon to jet plane targets.

Preventing accidents, such as train wrecks, is only one of its many important accomplishments.

Poles Want Sanctuary

Some idea of how the Poles dread Russian domination and how they would like to find sanctuary in the United States is given in a news story out of Warsaw saying the American embassy there is flooded with applicants for emigration to this country.

In the third day of demonstrations in which more than 1,000 Poles have poured into embassy territory, U. S. Ambassador Jacob Beam was temporarily imprisoned in his car by the crush of would-be emigrants. His car was flying the American flag. The Poles were from eastern regions bordering the Soviet Union.

Poles storming the embassy were inspired by a false rumor that the United States had opened its doors to unrestricted immigration and that it would pay fares and grant land to Poles willing to settle in the new state of Alaska. The rumor reportedly was spread by those wishing to sell American immigration forms for $12.50 each although the forms are furnished free by the embassy.

The area where the would-be emigrants came from was the site of a rumor last November that the Soviet Union was about to annex that part of Poland. At right time, winter plowing stopped, peasants began selling their land and started spending the proceeds on wild vodka orgies, apparently believing that nothing was worth holding onto if they were going to fall into the hands of the Russians. At that time the rumor was blamed on speculators who wanted to buy up choice land at bargain prices.

The United States does not demand or get the kind of obedience from any country in the world that Russia exacts from its satellites but it is the country most desired in all the world by emigrants who want a free way of life and freedom from fear.

He Has Proved His Point, Let's Call It Off

GEORGE SOKOLSKY'S DAYS

Secretary Of State's Position Hard To Fill

The world is getting to be too complicated for any one man to know it all; nevertheless the formation of national policy must be centralized somewhere or it is bound to become chaotic. Woodrow Wilson and Franklin D. Roosevelt, men of sure egotism, centralized national policy in themselves, reducing the State Department to an annex of the White House. In both instances, the results for the United States were unfortunate.

President Eisenhower has thus far had the good fortune of having an excellent secretary of state and an astonishingly capable organization in the State Department—men who are not governed by personal whim but by craftsmanly objectivity as much as that is attainable in human beings. President Eisenhower has also been fortunate in that during his term in office, thus far, the Senate Foreign Relations Committee has not permitted itself to forget that the foreign policy of the country and its conduct are constitutionally the function of the President.

The illness of Secretary of State John Foster Dulles and the elevation of Senator Fulbright to the chairmanship of the Foreign Relations Committee may force upon the President many unforeseeable difficulties. The matter of appointing a successor to Dulles cannot be taken lightly at this moment when on ultimatum (May 27) stares at us. A secretary of state today must be compatible to the British, French and West German governments, acceptable to the American people, cognizant of the whole gamut of relations with Soviet Russia and capable of dealing with the ambitious gentlemen on the Hill who, so close to 1960, are psychologically disposed to permit their candidacies for President Eisenhower's job to affect their judgment.

It may be so that President Eisenhower will permit the office of secretary of state to be unfilled while John Foster Dulles lives so that those who regard themselves as plausible successors must, out of respect, continue to serve in their present positions. The four top men in the State Department, Christian Herter, C. Douglas Dillon, Robert Murphy and Loy Henderson, are capable of doing the business of the department if President Eisenhower will assume greater responsibility for policy-making. Also, John Foster Dulles can do considerable work from his hospital bed.

Murphy and Henderson are career men of exceptional ability. Both are familiar with the record during and since World War II. They command the respect of their colleagues, the career men whom the American people ought to regard more favorably than they do. Herter and Douglas have come into the department from outside: Herter was governor of Massachusetts; Dillon was a banker who became ambassador to France. Both are more able than such appointees usually are. The four ought to produce a working team of high order.

The President may like to appoint an outsider to succeed Dulles. Few men in the United States are capable of preparing themselves for the forthcoming negotiations over Germany in the short time available. It is doubtful whether such men as General Gruenther, Thomas E. Dewey or John J. McCloy could jump into such negotiations without devoting a prolonged period to reading the texts of our current commitments. It was unfortunate for Harry Truman that he was required to attend the Potsdam Conference so soon after President Roosevelt died, and that Prime Minister Attlee replaced Churchill in the midst of that conference. It gave Stalin an enormous advantage to deal with the unavoidably inadequately informed.

Some stupid and self-serving suggestions have been made. Representative Emanuel Celler has proposed that the President appoint Adlai Stevenson and thus achieve a true bipartisanship. This is a very serious moment in our history, one that causes thoughtful men to pause. Such levity as Celler's ceases to be fun when one realizes the full peril of the moment.

What must cause everyone to wonder is what Senator Fulbright will do. He regards himself as an expert on international relations. He does not come up for reelection in 1960 and therefore does not anticipate being eliminated from the Senate during the Eisenhower term. He is willful and favorably influenced by the British parliamentary system, under which he would be in charge of foreign affairs now. While he cannot be accused of being pro-Russian, he can be judged unrealistic on the subject. He may become as difficult to deal with at the present time as Senator Borah was in the administration of Herbert Hoover.

HOLMES ALEXANDER

Visit Of Ike To Mexico Important

MEXICO CITY — President Eisenhower is sure to get some suntan when he meets at Acapulco, Mexico's celebrated seaside resort, with Mexico's President Adolfo Lopez Mateos. But Ike's image as an international figure will be several degrees paler if he doesn't make more than that of his visit.

The President is up against an inevitable comparison with Senate Leader Lyndon Johnson, whose 150 - minute conference last November at Acapulco with Senor Lopez Mateos still has the bravos ringing. Mr. Eisenhower will be expected to match the Majority Leader, if possible to top him, not so much in the soft civilities of diplomacy (although this is quite important) as in some of the hard substantive realities which make up the relationship of the two neighborhing republics.

The competitive position in which the President finds himself vis-a-vis the Senator may look awkward, but it could be both stimulating and significant. Mr. Eisenhower is a hard man to rouse these days. The tropical languor of Acapulco, with its fishing and golf course, is enough to lure a much more energetic person from thoughts of work. But as it happens, there are some special advantages on Ike's side. Unless he deliberately chooses to laze and socialize to the exclusion of any serious effort, there is no reason why the President need be overshadowed by the Senator.

First of all, the famous Eisenhower luck finds him in possession of the most popular and industrious American Ambassador to Mexico within the memory of anybody here. Robert C. Hill, a great favorite back in Washington where he was a Senate committee staffer and later an Assistant Secretary of State, is making a shining career as the personification of Good Neighborliness. Big, buoyant and omnipresent wherever he can make a new friend for the United States, Ambassador Hill has already opened a path of goodwill for the Eisenhower visit. With Bob Hill as his trailbreaker, the President can't go wrong and he could go a far piece down the road of serious discussion. It's safe to say that Mr. Hill knows every inch of the way.

Another factor working for Mr. Eisenhower is the praiseworthy restraint of Lyndon Johnson. He did not set himself up last November as a challenger or usurper of the President's role in foreign affairs. Quite the contrary is true. The Senator, whose party had just swept the Congressional elections, came over the border by invitation while Senor Lopez Mateos was still President-elect. The two triumphant politicians did spend two and a half hours together, with only an interpreter and a waiter there, but the conduct and aftermath of the meetng were the last word in correctness. Although it is known that the two leaders talked substantive matters, Johnson made it clear to reporters that he was a "legislator" and not a "diplomat." At no time did he overstep the position of Senate Majority Leader.

In all truth, Senator Johnson has done much the same for the President as Ambassador Hill has done although in a different manner. Together they have cleared the ground and set up a few guideposts which could serve as a ready - made agenda for the get-together of the Presidents. Nobody can predict what will come of the presidential meeting, but on the basis of some scouting around, I can offer a few brass tacks for attention after the social amenities have been accomplished.

American investment: For years the John Deere Company has been selling farm equipment to the Mexicans, but now this firm is opening a sizable manufacturing plant at Monterey. It means the purchase of Mexican steel, paint and chemicals; the hiring of Mexican workers and the use of Mexican rolling stock. Farm equipment is one of several products (communications and office equipment are others) which do not compete with local manufacturers. It is a good example of the investment which Mexico welcomes.

Mexican farm workers: The agreement on migrant labor contracts is up for renewal in June. A couple of rough edges could be smoothed. The Mexicans do not like the arrangement, called "specials," whereby American farmers and ranchers may pick out individuals, in most cases former hired hands, for contract work. The Mexican officials and public regard this practice as discriminatory.

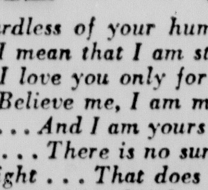

PORTRAITS

By James J. Metcalfe

Just You, My Love

OF COURSE, you are my only one . . . Wherever I may be . . . Regardless of your humble life . . . And my poor history . . . I mean that I am still in love . . . Wherever you appear . . . I love you only for yourself . . . My one and only dear . . . Believe me, I am most sincere . . . I love you night and day . . . And I am yours to have and hold . . . In every loving way . . . There is no sun, there is no moon . . . Nor any star at night . . . That does not make me think of you . . . And keep my vision bright . . . All that I hope and wish for now . . . Is just to be with you . . . To hold you in my loving arms . . . And make your dreams come true.

DR. PETER J. STEINCROHN

Argument Over Exercise Held

Dr. Steincrohn is author of "How To Add Years To Your Life," "You Can Increase Your Heart-Power," "How To Keep Fit Without Exercise," and other well-known books.

You fellows who enjoy throwing your arms and legs all over the place deserve to be heard. Nevertheless, for my LAZY cohorts, let it be said I still subscribe to the EASY life for those who dislike exercise. Here is a letter from an exercise enthusiast:

Dear Dr. Steincrohn: I can't help being annoyed by the currently fashionable idea that exercise after the age of 40 is harmful.

Admittedly, if a person is out of condition, overexertion is dangerious. Especially after 40. But people seem to assume that a person after 40 is necessarily in bad physical condition, and this is not necessarily so. A lot of us who are past 40 get a great deal of pleasure out of the outdoors and from an active life. I know a man in his sixties who can shoulder a 40-pound pack and outwalk the average man in his prime. And you don't need to be a forester or professional outdoorsman to do it, though it is a lot of work for a desk-bound man.

If I may be excused for taking myself as an example, here is how it goes. I am over 40, with my share of the inevitable infirmities. I've had a hemorrhoidectomy, and some stiffness in the shoulders that may be the beginning of bursitis. I am also chained to the chair at work, eight hours a day. However, I enjoy exercies and the outdoors too much to give them up.

To keep in shape I use this daily routine. Five minutes each morning working on the muscles that get soft easiest — sit-ups, pullups, or push-ups. Any time I hit a flight of stairs, I take the easy ones three at a time and the steep ones two at a time. I keep a bicycle and use it for trips to the corner store, or any run of less than a couple of miles. When I am downtown I walk any distance up to a mile or two. And whenever I walk anywhere, I keep up a good, brisk pace. The important part of this is the daily work: exercises, stairs, walking, and cycling. It may sound like a lot of trouble, but once you are in the swing of it, it is really easy.

The alternative is to turn into a vegetable. I feel now that this can easily wait until I get into my sixties. But when I get there, I may well feel that 70 or 90 will be soon enough to slow down.

Of course, I may be wrong. I may be inviting heart trouble by my program. But even if I give it up, I would not live forever. Besides, I think I am right. It stands to reason that a strong, healthy body will last longer than a carefully unused one. Mr. J. C. T.

COMMENT: In the same morning's mail I received the following note from an editor of one of the country's largest-circulation magazines:

"Dear Dr. Steincrohn: The whole subject of exercise interests me personally. I am one of those rare people who had never engaged in sports or exercises, neither when I was young, nor now when I'm 60. But I have not had a real illness in all those years and my doctor marvels at the youthful tone of my body. In this one case, at least, the American myth of strenuous physical life seems to have been disproved."

Thomas B. Costain, well-known writer, now over 70, when interviewed a few years ago said: "I take no exercise whatever and seem to enjoy good health nevertheless".

As for myself, I continue to believe that any man, "lazily disposed" should not take on exercise just "because it's supposed to be GOOD for him."

And I also believe that growing children and young adults will greatly benefit from exercise during their formative years. They are the exceptions. Otherwise, I'm against the unnecessarily active life for those over 40.

SYLVIA PORTER

Education Cost Can Be Deducted

(In collaboration with The Research Institute of America;

Business and professional men now have a new tax deduction for education expenses an an incidental result of the Treasury's decision in 1958 to help school teachers with their educational expenses.

The whole thing started with a hassle over whether teachers could deduct the costs of taking certain summer school courses. When the litigation was over, the courts had clearly set up this rule: If the teacher was required by law or by the school administration to take a course as a condition of keeping her job, she could deduct that cost, but if the teacher voluntarily took such courses, she couldn't deduct it.

The Treasury finally decided to go along, but it gave far more and went farther than the cases called for. And that's how business and professional men come to share in the more liberal deduction rules.

Instead of restricting its new rule to teachers, the Treasury took the general position that any person can deduct any costs of education which maintains or improves the skills he needs in his employment, trade or business. If it's customary for other established members of his trade or business to take such courses, that in itself will beconsidered evidence that the education does improve or maintain the person's skill.

Note particularly that the deduction no longer is limited to education which is required by the person's employer or by the law. Even if the person voluntarily takes courses which meet the test of maintaining or improving his needed skills, he can take the cost as a deduction.

While this new rule is quite liberal there are still some limits on the deduction. You can't deduct the cost of courses taken:

Primarily to get a new or a substantial advance in position;

Primarily for general or other personal education; or

To meet the minimum requirements for qualifying or establishing yourself in your intended trade or business or specialty therein.

As an illustration of how these limitations work, a student can't deduct the cost of his undergraduate college course because that's intended to furnish a general or personal education or possibly to qualify the student to enter a trade or business. Nor can be deduct the cost of purely technical courses taken in order to qualify for work in a field.

For similar reasons, a junior accountant who takes courses to help qualify as a CPA or a law clerk who takes courses to help him pass his bar exam and qualify as a lawyer can't deduct these education costs.

But consider the many courses for which a business or professional man can get a deduction under the new rules.

Many colleges and other organizations offer a variety of business courses in advertising, finance, marketing, management development, executive training, etc. These may be given on a non-credit basis or toward, say, a Master of Business Administration degree. If people already in business take such courses to improve or maintain their skills, they should be able to deduct the fees whether they are employes or self-employed owners of a business.

Professional men already have been able to deduct the cost of refresher courses, such as the Practicing Law Institute sessions, various university forums, etc. But the new regulations will allow even more for them. Some universities conduct graduate professional courses, either on a non - credit basis or toward a higher degree. Accountants and lawyers, either employes or self-employed, who take these courses should be able to deduct them even if they lead to a degree.

Under the new Treasury rule, if the course is of the deductible type, you can deduct not only the fees; you also can deduct the costs of travel, meals and lodging while away from home to take the course.

But when you take these education expenses as a deduction on your return, you must itemize your deductions. You can't deduct the fees, books, etc., if you take the flat 10 per cent optional deduction.

Your travel, meals and lodging expenses while away from home to take the courses, though, can be deducted whether you itemize your deductions or take the flat 10 per cent optional deduction.

Tomorrow: Treasury Drive To Cut Depreciation Deductions.

Daily Devotional

Praise our God, all ye His servants, and ye that fear Him, both small and great.— Revelation 19:5.

We sing "Praise God from whom all blessings flow", but how, really, can we praise Him? We can sing hymns, offer prayer and praise and be thankful for the many blessings that come to us — and the doing of these things is right and proper. But the real test is whether or not we try to follow in the footsteps of Christ. Christ came to earth as a Servant and to give His life that we might have salvation. We may never hang on a cross but we can live devoted lives of love and service.

Father, help us to glorify Thee by doing Thy will and serving the helpless and the needy. In Christ's name we pray. Amen.

Monroe Morning World

(Founded October 20, 1929)

BY ROBERT EWING

John D Ewing, Publisher 1929-1938
Wilson Ewing, Publisher 1938-1952

Entered as second class matter at the Monroe post office December 10, 1929, under the act of March 8, 1879. Published every morning by the News-Star—World Publishing Corporation, North 4th and Olive street, Telephone No FA 2-5161.

Robert Ewing, Jr., Chairman of the Board	
William H Bronson	President
Richard Hale	General Manager
Edmund G Brown	Ass't Gen Mgr.
Jack Gates	Executive Editor
Frank Noonan	Managing Editor

Member of The Associated Press

The Associated Press is Exclusively entitled to the use for reproduction of all news dispatches credited to it or not otherwise credited and also the local news herein.

The Branham Company national advertising representatives Offices in New York Chicago, Atlanta, Detroit, St Louis, Memphis Dallas, San Francisco, Los Angeles, Charlotte

The Monroe Morning World is an independent newspaper. It prints the news impartially. It supports what it believes to be right. It opposes what it believes to be wrong without regard to party politics.

PAY RANGES TO $13,345

Many Congressmen Hire Wives, Other Relatives

WASHINGTON (UPI) — At least 10 of the 82 freshmen House members have put their wives or other relatives on the congressional payroll at annual salaries ranging from $4,047 to $13,345, House records showed Friday.

The relatives include six wives, one daughter, one son, one sister and one mother.

In employing relatives on their staffs, these freshmen followed a practice which has been common at the Capitol for many years.

House payroll records for January showed that more than 50 of the House members had paid assistants who have the same last name. Most of them presumably were members of the congressmen's families, although this could not be determined immediately.

Senate secrecy made it impossible to determine how many—if any — freshman senators have employed relatives. Senators' payroll records aren't made public until th are about a year old Even then they disclose only the identity of the employe — not his salary.

Employment of relatives by congressmen is perfectly legal. No accounting is required to show when and how such employes put in their time.

Some have been known to work only a few hours a week for a full week's pay. But most of them have jobs to do and many work long hours. Former President Harry S. Truman had his wife working for him when he was a senator.

The full extent of the practice of employing relativse to work in congressional offices has probably never been disclosed, although a United Press survey in 1949 showed that at least 90 House members had relatives on their payroll then. They included many with names different from the congressmen, including married sisters and such.

Old-timers said there was no reason to believe there were any fewer now.

Of the 10 freshmen House members employing relatives, only Rep. Leonard G. Wolf (D-Iowa) is paying the maximum salary permitted for an office assistant.

Wolf's attractive 29-year-old wife, Marilyn, is receiving $13,344.62 a year for running his Capitol office. Although she has three children, he said she puts in a full day—from about 8:30 a.m. until at least 7 p.m. and frequently later.

Among the 10 the next highest salary is being paid an Iowa Democrat to his son who gets $11,872.26 a year although he is a part-time student at a nearby university. The youth said he puts in at least 40 hours a week in his father's office.

MUST UPHOLD STATE LAW

District Attorneys Told Of Voter Role

NEW ORLEANS (AP)—Thompson L. Clarke of St. Joseph, district attorney of the sixth district, said Friday district attorneys in Louisiana must act as thermostats in controlling attempts by Negroes to increase the voter registration.

Clarke told the second annual Attorney General's Conference for District Attorney it is their duty to see that vote registrars comply with state law in registering only qualified voters.

During a panel discussion, Clarke said he and other segregation leaders are not concerned primarily with reducing Negro vote registration, but rather the "indiscriminate registration of unqualified persons, white or Negro."

He said if DAs don't keep a check on registration, "you probably will find yourself defending a client being prosecuted by a Negro district attorney in a court presided over by a Negro judge.

"It has happened in other sections of the country. It can happen here."

William Shaw, counsel for the Joint Legislative Committee on segregation, said the committee is eager to test the constitutionality of the federal civil rights law "if the Civil Rights Commission ever rears its ugly head in Louisiana."

He said the "watchdog" committee would seek to enjoin civil rights agents from investigating vote records on grounds that the civil rights bill setting up the commission is unconstitutional.

Shaw urged the district attorneys to notify his committee as well as Atty. Gen. Jack Gremillion immediately if and when registrars of their parishes are contacted by civil rights agents.

He said the attorney general is responsible for representing registrars in civil rights cases.

"Protect yourself and protect your registrar. We can all work together and win the fight," Shaw added.

Riots Staged By Cypriot Turkish Mob

NICOSIA, Cyprus (UPI)—Turkish Cypriots demonstrated against independence for Cyprus Friday and shouted "kill Makarios," the Greek Cypriot archbishop slated to become president of the new country.

Youthful Turkish Cypriots threw stones in some areas and there were several clashes with police but most of the well-organized demonstrators confined themselves to shouting slogans.

No casualties were reported.

In Nicosia, a crowd gathered in Ataturk Square named for Kemal Ataturk, father of modern Turkey.

The mob was unmoved by the fact that Turkey and Greece agreed with Britain on independence with a government operated on a 70-30 percentage basis by the 400,000 Greek Cypriots and 100,000 Turkish Cypriots who make up the population.

Some members of the crowd in Nicosia scuffled with police when authorities broke up a march on the home of a Turkish representative.

The outbursts came as a surprise. British Deputy Governor George Sinclair urged the demonstrators to avoid any action impairing the spirit of goodwill arising from the independence pact reached in London.

British troops were out in force to prevent any violence. The troops concentrated on the so-called "Mason - Dixon Line" dividing the Greek Cypriot and Turkish Cypriot quarters in major cities.

Ford Leaves On Trip To Brazil

NEW YORK (AP)—Henry Ford II left Friday by plane on a business trip to Brazil and Argentina —his first trip to South America.

The president of the Ford Motor Co. said he would meet with Argentine officials concerning a proposal for his company to build trucks as well as tractors under a program originally specifying tractors only.

S. Hurok, one of the top flight impresarios of noted dance and musical concert stars, once was a young clerk in a hardware store in his native Russia. He traded his job for a ship ticket to the United States.

City Briefs

Blaze

An electrical wire, cleaning fluid, and a calculating machine added up to fire in a business at 2400 Louisville Ave., at 4:10 p. m. yesterday. Two fire trucks were dispatched but firemen said the blaze was out when they arrived. There was no damage estimate.

Color Film

"The Nile Mother," a sound film in color, will be shown tonight at 7:30 p.m. at the Seigle Assembly of God church in West Monroe.

Mrs. Buryl Delancy, missionary president of the church located at Smith and Washington Streets, said that the movie deals with missionary activities and natives habits.

Fire Halted

At 7:42 last night a grease trap over a charcoal broiler in the Hollywood Restaurant at North Fourth and Hudson Lane blazed up. Three fire companies responded and firemen said damage was contained to a small area in the roof.

Fire Watch Is Ordered For College

JACKSON, Miss. (AP) — The state College Board said Friday it has ordered a precautionary fire watch at a men's dormitory at Jackson State College for Negroes.

The board ordered a night watch Thursday after accepting an architech's report on replacing the old structure.

The board, officially the Board of Trustees for State Institutions of Higher Learning, voted for the fire watch following a blaze that destroyed Old Main dormitory at Mississippi State University.

A fire watch at the building was credited with holding fatalities at the 1,100-man dormitory to one.

The board ordered a study to determine how to replace facilities burned out in the Old Main fire. The dormitory housed the student newspaper and other offices.

A Felix J. Underwood lectureship was established at the University of Mississippi Medical Center here in memory of the late head of the state Health Department. Dr. Underwood died last month.

The lectures will be delivered by outside speakers.

In other action, the college board:

Accredited the $11,950 bid of South Central Heating and Plumbing Co. of Jackson to lay new gas lines at Jackson State College.

Approved preliminary plans for a $400,000 library and science building at Alcorn A&M (Negro) College.

Approved preliminary plans for additional housing for students and faculty at the University of Mississippi.

Approved preliminary plans for the student center at Mississippi Vocational College for Negroes and authorized it be named Jacob Aaron building in honor of the Greenwood and New York man who contributed funds for its construction.

Approved a new contract with Northeast Louisiana State College and Gulf Coast Research Laboratory.

TRAINING PLANE BURNS AFTER CRASH—Flame and thick black smoke consume engines and fuselage of a Pan American DC7 training plane after a crash on runway at International Airport in San Francisco Friday. The three men aboard scrambled to safety. (AP Wirephoto)

Supt. Jackson School Board Speaker Here

Shelby M. Jackson, state superintendent of education, will be guest speaker at 10 a. m. Monday at the 22nd annual convention of the Louisiana School Board Association here.

He will address several hundred members on the roof of the Frances Hotel.

The convention officially opens Sunday afternoon, with a reception in the Cameo Room of the Virginia Hotel. Registration will be in the lobbies of both the Frances and Virginia, Sunday afternoon and Monday morning, with sessions slated at both and the Penn Hotel, according to Dr. H. B. Hewett of Lake Charles, president.

Also featured at the morning assemblage Monday will be Robert E. Willis, president of the National School Boards Association, from Bradenton, Fla.

Six discussion groups, concentrating on Financing the schools, Relationships among the school board, superintendent and his staff, and Policies and procedures, will take place from 1:30-3 p. m.

A panel on "The New School Board Member" will be held from 3:15-4:30 p. m. on the Frances roof.

Henry G. Taliaferro of Jonesville, first vice-president, will preside at the banquet on the Virginia roof starting at 7 p. m. Monday.

Dr. James M. Moye of Laurel, Miss. will give the address at the banquet.

Election and installation of new officers, a business session, committee reports, resolutions and selection of the convention city for 1961 will take place during the 9-11 concluding session Tuesday morning on the Frances roof.

Gen. Marshall Remains On Serious List

FT. BRAGG, N. C. (UPI)—Gen. George C. Marshall improved slightly Friday, but his condition remained precarious.

The 78-year-old soldier-statesman apparently was beginning to throw off the pneumonia which complicated treatment of his second stroke within a month. He suffered the second, more severe stroke Tuesday.

Col. George M. Powell, chief of medicine at Womack General Hospital here, said Marshall's white blood count lowered during the day.

"We are drawing no conclusions yet, but the count is indicative that his (lung) infection may be subsiding," he said.

Powell, in a "guarded" bulletin reported that Marshall's condition was "essentially unchanged" from the slight improvement of Thursday.

He emphasized that Marshall's condition still was serious and repeated a warning against "over optimism."

He said the World War II chief of staff underwent several blood tests and chest X-rays.

Powell said Marshall ran a slight fever Thursday night, but that his temperature returned to normal Friday.

Powell added that Marshall seemed to be more alert and that his blood pressure was more stable.

Records Reveal Sale Of Former Gambling Casino

NEW ORLEANS (AP)—Records in the Jefferson Parish clerk of court's office showed Friday the Beverly Country Club, former big-time gambling casino on the western outskirts of New Orleans, has been sold for $425,000.

The purchaser was listed as the Jefferson -Labarre Corp., Delaware.

Phil Kastel, liquidator of Beverly Country Club, Inc., heads Philmar, Inc., a new group chartered to operate the club.

Kastel said it will open a a dining-dancing club — without gambling.

WITH MILITARY MIGHT

Admiral Says U.S. Can Destroy Russia

CHARLESTON, S. C. (UPI) — Adm. Arleigh A. Burke, chief of U.S. naval operations, asserted Friday night that the United States could destroy the Soviet Union "in several ways and several times over" with its military might. He said the Russians know this.

The admiral said the United States did not need to race Russia in numbers of missiles any more than it had raced the Soviets in numbers of submarines or army divisions.

He said that this country is ahead of Russia in retaliatory power and "can and will" stay that way.

"Whether the USSR has one-half as many or several times as many missiles as the United States is really academic as long as we have the assured capability of destroying Russia and as long as the Soviets know it," Burke said.

His speech was prepared for delivery before the Charleston Chamber of Commerce. As a member of the Joint Chiefs of Staff, Burke previously had testified in Washington to senators investigating defense that President Eisenhower's new military budget would not endanger or jeopardize U.S. defenses. He also had testified, however, that the Navy needed more ship construction, aircraft and missile - launching submarines than the budget provided.

In his speech Friday night, Burke displayed no concern about the so-called "missile gap." He said the country must carefully avoid any "qualitative gap," but need not be concerned about Russian superiority in numbers.

"In this connection, the United States is ahead of the Russians in retaliatory power," Burke said "It is far more powerful than the Soviet Union and this is a status which we can and will maintain.'

At another point he reiterated his well known view that a general nuclear war is a remote prospect because it would be suicidal for Russia to start one.

Steel Chief Fears Round Of Inflation

MINNEAPOLIS (UPI) — Roger M. Blough, chairman of U. S. Steel Corp., said Friday — only three months before the start of crucial steel labor negotiations— the "probability is that we shall go orbiting off on another great round of inflation" unless union demands are curbed.

"Each one cent increase in steel wages and benefits means some 30 million dollars of increased costs to add to the inflation spiral," he said in an address before the Minnesota Editorial Assn.

Blough said the steel union has been running newspaper advertisements talking about "a billion dollar bundle" when the present three-year agreement expires on June 30. He said the ads have told how an extra billion dollars in the pockets of steelworkers will increase prosperity throughout the nation.

"And that sounds just dandy; but why be so selfish about it? Why limit it to 1,250,000 steelworkers? Why not do the same for all of the 65 million gainfully employed people in America, and thus raise the ante to 52-billion dollars? In short, why not go on a real inflationary bender while we are at it? It should be lots of fun. . .while it lasts!"

Blough said "unhappily for all of us, you don't find a billion dollar bundle in a five-and-ten cent store — not even in these days of inflation."

In his talk, which marked the first time Blough has discussed the labor situation in anything but the most general terms, the "Big Steel" executive anticipated and answered two points the Steelworkers Union is expected to make:

—Wage demands can be met out of increased productivity and thus will not be inflationary;

—The real cause of the cost plus inflation is to be found not in rising wages but in exorbitant industrial profits.

On the first point he said that "if the steel union seeks to justify its wage demands by claiming some spectacular rise in output per man hour during the coming months, it may fool a number of people; but that will not make its demands one bit less inflationary"

On the point concerning profits Blough said that only twice in the present decade have after-tax profits of corporations as a whole been as high as in 1950. Last year he noted, they were 5 billion dollars below 1950.

The executive emphasized that "if there is one banner under which we should all unite, I suppose it would read something like this: Hold that line in 1959."

Statewide Alert Issued For Pair In Slaying Case

GOODMAN, Miss. (AP) — A statewide alert went out Friday for two cousins sought in the robbery-murder of Mrs. Mary Young, 78-year-old Attala County farm woman left beaten, gagged and tied in her burning home.

Sheriff Roy Braswell said he wanted Albert Leopard, 26, of Thomastown, in Attala County, and his cousin, Joe Edwards, 20, of the Senasha community.

Braswell said Mrs. Young, who lived alone, had about $300 in the house when it was burned Wednesday night. He said he felt the fire was set to cover the robbery

Physicians said she died of carbon monoxide poisoning. An autopsy, doctors said, showed she had been knocked unconscious by a blow on the head and then tied to the bedpost where her body was found.

Leopard, Braswell said, was seen in the area before the fire and took a taxi to Kosciusko afterwards. He is an escapee from the county prison farm.

Four-Acre Lake Is Drained, But Yields No Body

ACKERMAN, Mass (AP) — Webster County Sheriff D. W. Snyder said workers drained a four-acre lake but found no trace of the body reported thrown into the pond 18 months ago.

The lake was drained after members of a theft ring boasted in jail the white, otherwise unidentified laborer had been slain and dumped into the water.

The lake is on the property of Tom Nabors, one of the seven arrested after a crackdown on a two-county theft ring.

Nabors and several others pleaded guilty this week in Ackerman to grand larceny charges.

Soviets Wary Over British Chief's Visit

MOSCOW (UPI)—Russians cautiously awaited the arrival Saturday of British Prime Minister Harold Macmillan for a 10-day visit and wondered just what he meant by a "reconnaissance" mission.

The word was Macmillan's, used to describe his visit to the Soviet Union. To the Russian mind, the word usually is associated with intelligence or espionage, and it raises eyebrows when used.

Not that any spying is expected. Far from it. But the Russians, as Western observers see it, are ready for hard bargaining with the British chief of government.

In a speech at Tula, Feb. 17, Premier Nikita S. Khrushchev offered proverbial Russian hospitality to Macmillan—but again reaffirmed the Soviet stand on Berlin and threatened to meet force with force if necessary over the issue.

The Western position, outlined by John Foster Dulles and approved by Macmillan, is: "No concessions without counter - concessions."

The Russian press has been reticent about the Macmillan visit. It has confined itself mostly to citing British editorial comment, iscluding some skepticism on the part of conservative London newspapers.

Western observers do not expect dramatic results from Macmillan's trip. The agenda of his talks with Russian officials remains to be worked out. Diplomats were working on it Friday.

Probably, the summit talks will run through all the phases of Anglo-Soviet relations as well as the broader international problems.

FOR SALE
- 1 Iron Safe
- 1 Kardex File
- 1 Thermo-Fax
- 3 Desks
- 1 Pitney-Bowes Postage

FOR FURTHER INFORMATION CALL
FA 3-3321

VOGUE SHOP 141 DeSiard St.
Lay-Away Sale!
SELECT YOUR EASTER WARDROBE NOW AND SAVE!

DRESSES VALUES TO 19.95 NOW GOING AT $3.98 EACH OR 2 for $7

DRESSES New Spring Cottons By PAT PERKINS $5.98 EACH OR 2 for $11

NEW SPRING SUITS VALUES TO 39.95 SALE PRICED $18

NEW SPRING TOPPERS Plenty Large Sizes $11.99

$1.00 Specials
All Remaining BLOUSES
Shadow Panel Cotton ½ SLIPS
KNIT BLOUSES
1 Group Children's DRESSES

*KAPLAN-IZED
PIPE
FOR ECONOMY
Suitable for steel frames, corrals, trusses, airplane hangers, cattle gaps, and structural purposes, etc.
SAVE! SAVE! SAVE!

*Used pipe purchased on a selective basis. After purchase it's graded as to whether it's suitable for pressure or structural use. After thorough cleaning it's plain-ended, threaded or coupled then a final inspection by personnel with many years of experience.

M. Kaplan & Son, Inc.
Warehouses, Yards and Offices
Corner 9th & Adams —Monroe— Phone FA 2-5112

PENNEY'S ALWAYS FIRST QUALITY!
Washington's Birthday
Specials!
Shop every department! Open Fri. Nite 'til 9:00 P.M.

Penney's 24 inch POWER MOWER gives you MORE!
Just $55 for a mower constructed of highest quality material and workmanship. It will give you many trouble-free years of dependable service with proper care. 4-Cycle Briggs & Stratton gasoline motor . . . choke. Hi and Lo and Stop control on handle . . easy starting model . . . off-set wheels for easy maneuvering. An easy way to keep your yard beautiful! USE OUR CONVENIENT LAY-AWAY PLAN!
First Floor
History-Making Penney Priced . .
$55
ONE YEAR WARRANTY ON PARTS!

Gaymode Nylon Hose
Sheer, clear and lovely nylon hose in newest shades for Spring. Penney's hose are preferred by best dressed women everywhere for long wearing, flattering beauty! All sizes.
First Floor
3 Prs. $2.07

Men's New PAJAMAS
$2.22
Good quality broadcloth in neat patterns. Coat and slip over models. Easy-care pajamas. Shop early for the men in your family. All sizes.
First Floor

Athletic U-Shirts Knit Briefs
2 for 77¢
This is why men the country over prefer Penney's underwear. It's comfortable and is made to Penney's long-wear specifications. All sizes.
First Floor

Men's Boxer SHORTS
2 for $1.00
Wash 'n' wear quality built shorts with no bind curved seat. Elastic waist that keeps its stretch. All sizes. T-Shirts are 50c.
First Floor

Boys' White KNIT BRIEFS
3 for $1.00
Athletic style (just like Dad's) of combed cotton knit. Comfortable elastic waistband. All sizes.
First Floor

Boys' Sport Jackets
Top tailoring in these 3-button sport jackets of rich wool blend fabrics. Stripes and fancies that really do Mr. 6 to 12 proud.
First Floor
$6.00

Men's Gabardine Blend and New Flannel SLACKS
Wash 'N' Wear — Easy Care . . .
Dress styled Rayon - Dacron - Nylon sheens at this splendid low price! Full 14 oz. fabric that hand washes, drip dries in a flash and needs little or no ironing. 5 colors. Also soft Rayon Flannel. Sizes 28 to 42.
First Floor
Special . . . . .
$4.00

55-54 AT RUSTON

Jonesboro Edges Neville For 2-AA's Second Place

RUSTON, La. (Special)—Clutch-playing Jonesboro-Hodge earned a state playoff slot here last night with a skin-tight 55-54 victory over scrapping Neville despite a brilliant 28-point effort by the Tigers' Ronnie McNabb.

Joe Cage's fielder pulled the Monroe crew to within one point of Jonesboro in the final five seconds of play, but the Jackson Parish five froze it out for the win.

A tie for second place in district 2-AA between the two teams necessitated the playoff. Ruston has already won the district title.

Neville led for the first 12 minutes of play, and even scrambled into a 43-40 advantage early in the final period before Jonesboro went ahead to stay.

Ronnie McNabb, hitting crisp 20-footers, led all scorers with 28 points. Charley Baragona led Jonesboro-Hodge's scorers with 15 points and George Abbott put in 14.

Neville, behind Jay Goldsmith and McNabb, streaked to an 8-2 margin midway of the first period. The Monroe team stretched that out to 14-6 before Baragona narrowed it to 15-12 at the end of the first quarter. Sparked again by Baragona, J-H jumped to a 26-20 margin late in the second quarter, but the stubborn Neville team cut it to 26-24 at intermission.

A Baragona drive got Jonesboro a 36-28 gap midway of the third period then Neville's hot McNabb pulled the Bengals back up to 38-36 with three buckets and even put Neville ahead, 49-39, at the end of the third quarter.

Baragona and Abbott teamed in the fourth period to get a big 51-44 margin with 3 minutes left. Still the Tigers weren't through.

McNabb's 20-footer narrowed the gap to 51-48 at the two minute mark and Cage closed the gap to 55-54 in the final five seconds.

Neville	FG	FT	PF	TP
McNabb	12	4	3	28
Cobb	1	2	3	4
Horton	0	1	1	1
Cage	4	1	1	9
Goldsmith	5	2	1	12
Nolan	0	0	2	0
Totals	22	10	11	54
Jonesboro	**FG**	**FT**	**PF**	**TP**
Bailey	5	2	1	12
McLean	3	2	4	8
Walker	2	2	2	6
Bargona	7	1	3	15
Abbott	6	2	4	14
Totals	23	9	14	55

Half—Jonesboro, 26-24

SPORTS

OVER OUACHITA

Bastrop Wins In Overtime, 59-57

Bastrop edged Ouachita in an overtime period, 59-57, here last night in a district 1-AAA game to keep its league first division hopes alive.

The tilt was tied at 53-53 at the end of the regulation time.

The win was Bastrop's 5th in league play against five losses. Ouachita is now 1-8 in district play.

Ouachita led at the end of the first period, 15-9, but Bastrop had knotted the score at 25-25 by halftime. By the end of the third period it was Bastrop 40, Ouachita 36.

Harry Crowe of Ouachita was the game's high scorer with 28 points while Tommy Grafton sank 8. Troy Spigner led Bastrop with 21 points and Ned Head contributed 13.

Ouachita won the girls' game easily, 50-36. Sue Price put in 22 points for the winners, Carol Shipp 16 and Janis Holloway 11. Miss Brown was tops for Bastrop with 24 points.

Ouachita had a big lead at the end of the first period, 24-7, was in front by a 39-14 at halftime and led by a 45-23 count at the end of the third period.

GIRLS' GAME

Bastrop	FG	FT	PF	TP
Brown, F	9	6	2	24
Robinson, F	0	4	0	4
Sadder, F	4	0	2	8
Bates, G	0	0	5	0
Jones, g	0	0	3	0
Shores, G	0	0	3	0
Totals	13	10	15	36
Ouachita	**FG**	**FT**	**PF**	**TP**
Shipp, f	6	4	2	16
J. Holloway, f	5	1	2	11
P. Holloway, f	0	1	0	1
Price, f	9	4	2	22
Spence, g	0	0	5	0
Trichell, g	0	0	1	0
Carver, g	0	0	0	0
Toney, g	0	0	0	0
Totals	20	10	12	50

Half—Ouachita 39-14

BOYS' GAME

Bastrop	FG	FT	PF	TP
Brakefield	4	0	1	8
Spigner	7	7	2	21
Head	5	3	4	13
Bryan	3	3	2	9
Hollis	4	0	3	8
Totals	23	13	12	59
Ouachita	**FG**	**FT**	**PF**	**TP**
Grafton	2	4	5	8
H. Crowe	12	4	4	28
Roach	2	1	4	5
T. Crowe	3	1	1	7
Long	0	0	0	0
Massingill	1	0	1	2
Guinne	3	1	1	7
Totals	23	11	16	57

Half—25-25

Prep Cage Results

BLOCK DIVIDES

JONESVILLE, La. (Special) — Monterey boys won a 50-47 verdict in an overtime period over Block of Jonesville here last night. The Block girls won, 26-21, in the night's first game.

The score was tied on 44-44 at the end of regulation time in the boys' game. Jay Hollis was Monterey's high scorer with 13 points while Billy Edwards paced Block with 18 markers. The loss sank Block to 32-11 in season's play.

Avis Butts scored 10 points for Block in the girls' game while Edna Beard got 11 for the winners. The win was Block's 26th of the year again 11 defeats.

Block will meet St. Joseph here next Tuesday night in its last home game and then play in the Tri-Parish tournament at Newellton next weekend. An independent tournament will be played here March 5-6-7.

CROWVILLE BEATEN

CROWVILLE, La. (Special) — Simpson eliminated district 5-B champion Crowville from the state class B girls' playoffs with a 32-29 victory here last night. Turner scored 17 points for Simpson but Crowville's Annette Ford was the contest's leading scorer with 22 markers.

PIONEER GIRLS WIN

MARTIN, La. (Special) — Pioneer's girls, behind the 40 point scoring of Mary Ross, defeated Martin, 56-49, here last night.

Miss Pitts took high - point honors for the losers with 41 counters.

Pioneer hosts the winner of the Simsboro - Crowville game Tuesday night.

SPEARSVILLE WINS

RINGGOLD, La. (Special) — Brothers R. V. and Bobby Lockwood scored a total of 48 points to lead Spearsville to a 73-53 B playoff victory over Ringgold here last night.

R. V. Lockwood scored 25 and Bobby 23 to spark Spearsville while Ike Futch put in 13. Billy Dunn was high for Ringgold with 25.

Spearsville will play Colfax in a sectional playoff at 7:30 Tuesday night at Spearsville.

Recreation Basketball

The Gold Jackets beat the Black Kittens, 5-2, and the Eaglettes edged the Hockettes, 8-7, in the Northside Girls League. The Wildcats beat the Gophers on a forfeit and Hawks whipped the Tigers, 17-9, in the Northside Pee Wee loop while the Hurricanes defeated the Bombers, 22-15, and the Sharpshooters routed the Tornadoes, 27-6, in the Northside Bantam.

First Methodist defeated Bosco, 18-14, in a Church "B" League playoff.

Unbeaten L. T. I. clinched the Church "A" League championship with a 45-37 victory over Temple last night. Swanson scored 14 points for the champions while Warlick got 11 for Temple. Trinity edged First Methodist, 48-46, in another loop tussle. McGuffey got 21 for Trinity while Thompson of the Methodists was high for the game with 30.

The Tom Cats battered the Rebels, 14-1, in a Pee Wee game with B. Powell and Humphries scoring 4 each.

College Place defeated Victory, 40-36, in the Church "B" League. Rawls got 14 for the winners and Barzel scored 13 for Victory. Swartz beat Trinity, 34-28, with George getting 10 for Swartz and Phillips 9 for the losers. Deadeye John Tannehill poured in 18 points to lead New Light to a 54-30 victory over Brownville, Hearn scored 13 for the losers.

Basketball

Friday's College Basketball Results By The Associated Press

Louisiana College 78, Corpus Christi 68
St. Lawrence 89, Hamilton 50
Rhode Island 71, New Hampshire 69
Yale 84, Columbia 66
Va. Tech 118, VMI 60
Duke 71, Virginia 63
Boston College 76, Detroit 62, overtime
Dartmouth 73, Penn 57
The Citadel 64, Davidson 60
Canton Tech 84, Hudson Valley Tech 49
Fairleigh Dickinson 94, Kings Point 63
Maryland State 103, Morgan 102, overtime
Cornell 72, Brown 58
Georgetown, Ky. 97, Pfeiffer, N.C. 82
Rochester Tech 88, Utica 69
Wesleyan, Conn. 61, Union 54
Coast Guard 83, Bowdoin 58
Bethany, W. Va. 109, Thiel, Pa. 76
Ky. State 70, Central State, Ohio 59
Kalamazoo 67, Adrian 60
Princeton 61, Harvard 56
New York AC 93, St. Anselm 67
Penn State 71, Colgate 51
Aquinas 78, Detroit Tech 77
Wayne, Neb. State 70, Concordia Neb. 53
Hastings 59, Dana, Neb. 51.
Austin College 76, St. Thomas, Houston 45
Southern Ill. 106, Eastern Mich. 53
Westminster, Mo. 66, Missouri Valley 57
Fort Hays State 75, Southwestern, Kan. 57
Bethany, Kan. 67, Friends 58
Textile 97, New Bedford Tech 71
Montclair 105, Newark Rutgers 85
Erie County, N. Y. Tech 61, Broome Tech 57
Paul Smith 82, Alfred Tech 67
Baltimore U. 65, Hampden Sydney 55
Lowell Tech 61, Drew 54
Plattsburgh 81, New Paltz, N. Y. 79
Cornell 72, Brown 58
Upsala 61, Lebanon Valley 60, overtime
Concordia, Ind. 81, Tri-State 69
Tennessee Tech 90, Morehead 66
Belmont Abbey, 58, Erskine 42
Akron 87, Wabash, Ind. 64
Christian Brothers 68, St. Bernard, Ala. 60

TOURNAMENTS
Volunteer State
Semifinals
Lincoln Memorial 69, Carson-Newman 63
W. Va. State Conference
Semifinals
W. Va. Wesleyan 100, Glenville 66
Davis & Elkins 93, Bluefield 83
Southeastern Athletic Conference
First Round
Albany State 70, Florida N&I 64
Claflin 66, Paine 60
SERVICE
Air Training Command Tournament
Keesler, Miss., 70, Lackland, Tex., 69
Air Defense Tournament
Western ADF 76, Central ADF 58
Central ADF 73, Western ADF 45, title game
FRIDAY'S NBA RESULTS
Minneapolis 116, New York 106
Boston 111, Detroit 106, overtime.

Playoff Scores

State Class B Regional Playoffs
Second Round
Spearsville 73, Ringgold 53
Colfax 84, Anacoco 64
Castor 73, Forest 64
Plainview 77, Florien 67
Arnaudville 63, Kinder 43
Southeastern Hammond 48, Donaldsonville 30
Washington 51, Welsh 38
St. Bernard 36, Walker 34

Canisius Fires Cage Coach

BUFFALO, N. Y. (AP)—J. Joseph Curran was fired Friday as athletic director and head coach of basketball at Canisius College. He was replaced in both posts by his assistant, Bobby MacKinnon.

Canisius is in the midst of its second straight losing season. But the Very Rev. Philip E. Dobson, S. J., president of the college, said this was not involved in Curran's dismissal.

Tiger Winning Streak Gets Wildcat Test

LEXINGTON, Ky. (AP)—Pressure is one ofthe hazards of success.

And the pressure will be on Saturday night when unbeaten Auburn collides with Kentucky in a basketball game that could:

1. Snap Auburn's 30-game winning streak, currently the longest in the nation.

2. Leave Kentucky still in the running for a berth in the NCAA Tournament.

Auburn will be haunted by the spectre of Kentucky's home floor where the Wildcats have picked up 188 victories against 6 losses in 16 years.

The Tigers have never defeated Kentucky at home.

Auburn, the nation's second-ranked team in The Associated Press poll, lead the Southeastern Conference but is ineligible for the NCAA because the school is on probation.

Kentucky, now in third place, might get a chance to defend its NCAA crown by beating Auburn and winning the rest of their league games.

The big question mark is Mississippi State, runner-up to Auburn in the SEC. State has an unwritten law against playing racially integrated teams.

Auburn's coach, Joel Eaves, is well aware of the pressure on his team, one of the smallest in the SEC, but he doesn't talk about it. Neither do his players.

He is mum on any special strategy he might be plotting against the fast-breaking Wildcats but might rely on the "Eaves shuffle."

It is a variation of the Drake shuffle in which every one of the five players becomes embroiled in a weaving figure eight that winds up with somebody being loose under the basket.

"All we need," he says, "is one good shot at the basket." Auburn leads the nation in field goal percentage.

Coach Adolph Rupp, whose No.3 ranked Wildcats have a 20-2 record, compared the game to the World Series.

"You hope your pitchers will pitch and your hitters will hit."

Two Share Top Spot At Lake Worth

LAKE WORTH, Fla. (AP) — Betsy Rawls, Spartanburg, S. C., clipped three strokes off par on the last nine holes Friday to share first place with Louise Suggs, Sea Island, Ga., at the halfway mark of the Lake Worth Women's Open Golf Tournament.

Betsy Rawls	74-68—142
Louise Suggs	70-72—142
Patty Berg	71-74—145
x-Joanne Goodwin	75-70—145
Kathy Cornelius	71-75—146
Barbara Romack	87-70—146
Jackie Pung	77-71—148
Beverly Hanson	78-70—148
Ruth Jessen	74-75—149
Joyce Ziske	75-74—149
Mary Lena Faulk	76-73—149
Marlene Hagge	77-72—149
Fay Crocker	77-72—149
Marilynn Smith	76-74—150
Bonnie Randolph	76-74—150
Joann Prentice	80-71—151
Gloria Armstrong	79-72—151
Alice Bauer	79-73—152
Mickey Wright	73-80—153
x-Greta Leone	77-76—153

x-Amateur.

OUACHITA JUNIORS SPLIT

BASTROP, La. (Special) — Ouachita Junior High split a pair of cage games with Central of Bastrop, here last night, winning the boys' nightcap, 39-32, after dropping the girls' game, 40-39.

Jones had 10 for Ouachita in the boys' scrap and Kendall's 11 topped Central. Hardy had 16 for the winning girls, while Jones hooped 14 for the losers.

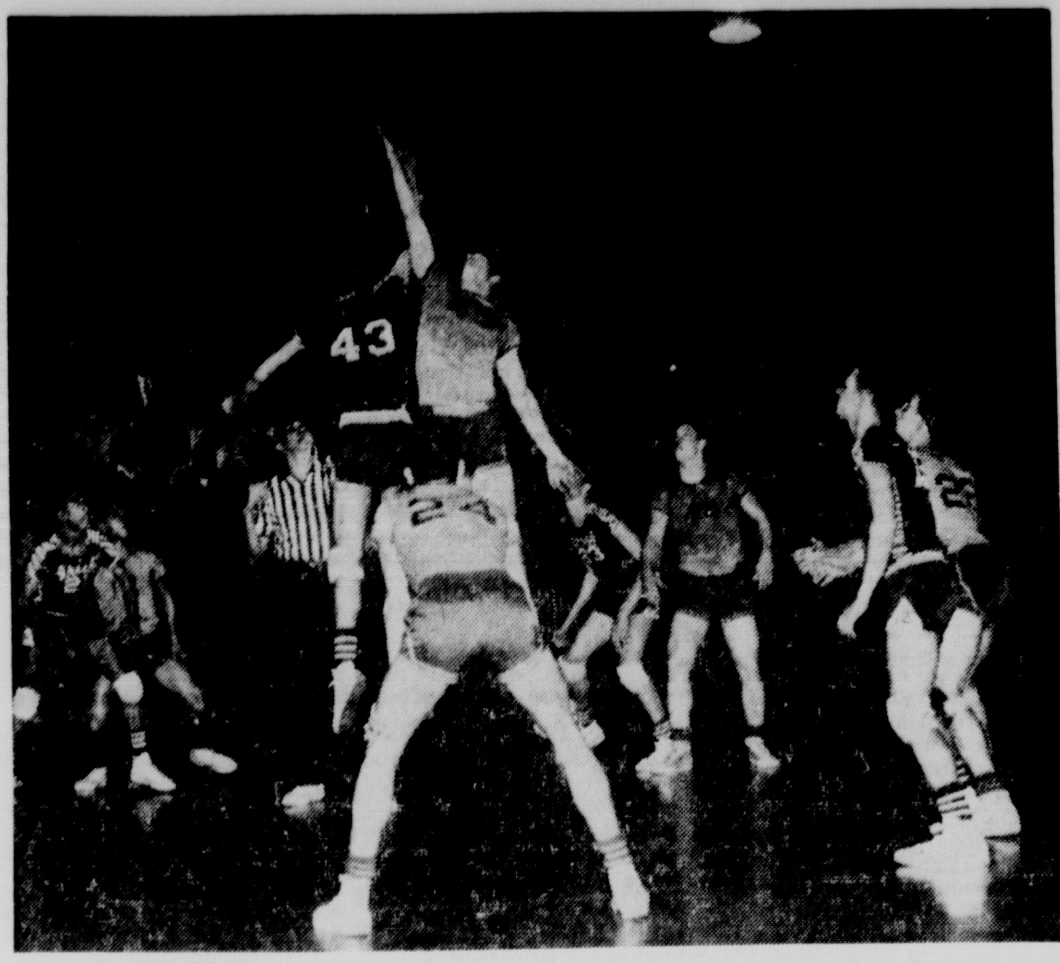

TAP IT MY WAY—St. Matthews center Sam Marsala (43) and Tallulah's Danny Neumann (40) leap high on a jump ball in the fourth quarter of last night's District 2-A semi-final scrap at the Irish gym. Viewing the play from the center is Tallulah's Don Bennett (24), and teammates Bill Querry (22), Billy Foster (44) and Leonard Wall, partially hidden. Buddy Embanato of the Irish looks on from the left, while John Varino (23) and Jimmy Tonore (15) get ready to assist. (Photo by Jim St. Julien)

DISTRICT 2-A PLAYOFFS

St. Matthews, Oak Grove Take Semi-Final Victories

St. Matthews outlasted a strong last - quarter rally to defeat Tallulah, 68-62, and Oak Grove romped over Winnsboro, 53-41, to gain the District 2-A finals in the Irish gym Friday night.

The Fighting Irish clash with Oak Grove in a battle to decide the conference crown tonight at 7:30 here.

Jumping Jimmy Tonore, St. Matthew's senior guard, poured in 34 points in one of the best efforts of his rapidly - closing high school career to provide the winning Irish margin over Tallulah. Tonore sank shots consistently from the corner, as if he owned the spot, and netted 18 out of 20 attempts from the foul line.

The Trojans almost put on a Frank Merriwell finish as they closed with a rush after trailing by 17 points with 6:30 left in the game. Fine floor play by Billy Querrey and Don Bennett helped close the gap to 64-58 with 2:15 remaining.

Bennett, who finished with 18 points, dropped in 7 consecutive free shots and two field goals in the last period before fouling out. Querrey led the Trojan ball-hawks in the final surge and stole a ball for a key layup shot.

Billy Foster was high man for the Tallulah five with 22 points. Buddy Embanato was runnerup for the Irish, netting 16 points.

St. Metthews took a 6-4 margin early in the first quarter and was ahead throughout the contest. Foster kept the invaders in the game in the first half, scoring 16 of his points in the initial two periods.

Jim Mahoney's Irish held a 40-25 lead at the half and retained it at 55-40 after three periods when the Trojans caught fire.

Sammy King collected 29 points as Oak Grove, northern division champions with a 6-0 record, stopped Winnsboro. Jerry Simon pumped in 17 points to top the Wildcats.

Oak Grove jumped into a five-point spread at the half and pulled away to 33-22 after three periods. Simon hit a field goal and foul shot with 6:05 left to pull the Wildcats to within seven points, 37-30. Then King hit 3 fielders to put the game out of reach.

Oak Grove	FG	FT	PF	TP
Martin	1	3	2	5
King	13	3	3	29
Newton	4	0	3	8
Myrick	3	3	3	9
Head	0	2	2	2
Totals	21	11	13	53
Winnsboro	**FG**	**FT**	**PF**	**TP**
Simon	5	7	1	17
Bryan	0	0	0	0
Walker	3	0	2	6
Aope	1	0	2	2
Ellerman	1	4	2	6
Wiggins	0	0	0	0
Peoples	4	0	1	8
Sisk	1	0	5	2
Henry	0	0	1	0
Totals	15	11	14	41
Tallulah	**FG**	**FT**	**PF**	**TP**
Bennett	5	8	5	18
Foster	9	4	5	22
Fairbanks	1	0	0	2
Neumann	1	0	3	2
Wall	1	0	3	2
Wheeler	0	0	1	0
Querry	7	2	5	16
Totals	24	14	22	62
St. Matthews	**FG**	**FT**	**PF**	**TP**
Tonore	8	18	3	34
Biggar	1	2	3	4
Varino	2	4	4	8
Marsala	2	2	1	6
Zagone	0	0	1	0
Embanato	6	4	5	16
Totals	19	30	17	68

SPRING PRACTICE

Lettermen Lead Northeast Drills

Nineteen lettermen, 13 in the line and six in the backfield, are leading Northeast State College's 38 - man grid squad in the third week of drills.

Lettermen and their current positions include:

Ends — Larry Giambelluca of New Orleans; Dale Hoover of St. Joseph, Jerry Head of Newellton and Robert Earle of Lake Providence.

Tackles — Billy Broom of Overton, Tex; Luther French of Tallulah; Ray Borders of Birmingham, Ala., and Bob Spondike of Sharon, Penn., who lettered at guard last year.

Guards — Alfred Feeny of Long Island, N. Y.; Wally Cox of Haynesville; John McClendon of Lake Providence.

Centers—Bill McGraw of Winnsboro and Samuel (Bo) Williams of Talladega, Ala.

Quarterbacks — Bob Randel of Longview, Tex. and Mike Klaric of Sharon, Penn.

Halfbacks — Jim Laudadio of Penn, Penn. and Terry Reeves of Monroe.

Fullbacks — Stewart Stover of Seminole, Okla., and Terry Head of Newellton, who lettered at halfback last year.

Returning squadmen include:

Ends — Curtiss Smith of Wisner and Charley Boyd of Jena.

Guards — Tommy Edwards of Monroe.

Centers — Ben Tatum of Holly Ridge.

Halfbacks — Bobby Leach of Delhi and Levy Redden of Farmerville.

New candidates are: Ends, Ed Roberts of Baskin; tackles, Paul Fava of Eudora, Ark. and Wad Burleson of Childersburg, Ala.; guards, Delmas Thorne of Walters, Okla.; Ron Tillery of East Alton, Ill. and Joe Sabbitina of Leland, Miss.; centers, Gary Mardhbank of Wichita Falls, Tex.; halfbacks, Gayle McRaney of Lumberton, Miss., Allen Mauldin of Childersburg, Ala. and Joe Thrailkill of Duncan, Okla.; fullbacks, Edwin Thomas of Webb, Miss., and quarterbacks, Malcolm Brewer of Bryan, Tex. and Curtiss Cook of Greenville, Ala.

Jim Laudadio, the fleet Pennsylvania speedster who began the 1958 season like a whirlwind leading the Gulf States Conference in scoring for weeks will be counted on heavily next fall to carry the mail because of his proven record and of necessity. Despite injuries that sidelined him at mid-season, he still tied Everett Reynolds for scoring honors with 36 points each.

Two halfbacks, a quarterback, a fullback, a center, two ends and two tackles were lost from the 1958 squad by graduation. Some shifts are being made to strengthen these spots. Terry Head has been moved from halfback to fullback and Bob Spondike from guard to tackle.

Celtics Clinch Third Eastern Division Title

DETROIT (AP) — Boston's Celtics clinched their third Eastern Division championship in a row in the National Basketball Assn. Friday night, whipping Detroit 111-106 in overtime. The Celtics now are 46-16 in the Eastern Division.

The Pistons lost their fourth game in a row as Boston broke away in the overtime period before 5,128 at an NBA doubleheader.

The Pistons trailed at one stage in the first half by 15 points, but battled back to tie the score at 100-all at the end of regulation time.

The Celtics stepped out hot in the extra five-minute period and outscored Detroit 11-6, with Frank Ramsey hitting nine of the Boston points.

Ramsey led Boston with 31 points and Bill Sharman had 23. Detroit was led by Gene Shue with 25.

The Celtics, playing without injured star Bob Cousy, led 50-41 at the half, but hit a long cold spell in the third quarter in which they sank only three of 30 field goal attempts.

The Pistons caught up then and went as much as nine points ahead in the final period before Boston came back to take the lead 91-90, on a pair of free throws by K. C. Jones.

It looked like Boston had it wrapped up when the Celtics led 100-96 with a minute and 15 seconds left. But the Pistons pulled to the tie on a pair of free throws by Chuck Noble and a tip-in basket by rookie Shellie McMillon.

EPPS WINS ONE

EPPS, La. (Special) — Epps and Goodwill Junior High divided two games last night. Goodwill girls won, 26-14, and the Epps boys took a 38-33 nod.

Hawkins and Osbon paced Epps' scoring while Boyd and Vining led Goodwill.

Neville Junior Boys Triumph At Spearsville

SPEARSVILLE, La. (Special)—Spearsville, Neville of Monroe, Chatham and Linville earned semi - final berths in the boys' division of the Spearsville Undergraduate Tournament here yesterday.

Linville beat Huttig, 58-32, Chatham defeated Marion, Neville whipped Bernice, 32 - 20, and Spearsville beat Junction City.

In the girls' division, Lisbon beat Parker's Chapel, 35-23, Junction City edged Bernice, 27-26, Linville defeated Eros, and Spearsville won two games, 34-10 over Dubach and 40-25 over Huttig, Ark.

Linville meets Spearsville at 12 noon and Lisbon plays Junction City at 2:15 in girls' semi-finals today. Spearsville meets Neville at 1:05 and Chatham plays Linville at 3:15 in boys' playoffs.

AT BATON ROUGE

Wildlifers Open State Convention

By SAM HANNA
Staff Writer

BATON ROUGE, La., — Louisiana sportsmen opened the annual convention of the Louisiana Wildlife Federation here Friday with a heavy agenda of work set for Saturday.

Federation president Lloyd Abadie of New Orleans gaveled the convention into session last night following a busy day of private cauauses.

The stage was set for the election of officers and the drafting of resolutions, which will come Saturday and Sunday. The convention adjourns shortly after noon Sunday.

About 250 wildlife enthusiasts are expected to be present when the convention swings into full action Saturday.

Louisiana's Conservation program was reviewed in a series of speeches last night as the Outdoor Writers Association took steps to elect new officers.

Recommendations pertaining to everything from hunting seasons to the establishment of a deer tagging system will be brought before the convention before adjournment.

In addition, key addresses will be delivered by game biologists and E. R. McDonald Sr., chairman of the Louisiana Wild Life and Fisheries Commission.

Federation members from all sections of the state went into secret huddles yesterday as the process of selecting new officers began.

Northeast Louisiana is expected to play a major role in the election. The Ouachita Wildlife Unit is the largest in the state with over 1,000 members.

Fifth district delegates when the convention opened included the following:

Jack Rushing A. S. "Bud" Tidwell, J. S. Trichel, E. D. Elmore, P. E. Jones, and A. B. Smith, all of Monroe; Earl Barham and John Blanchard, Morehouse Parish;

V. C. Adkins, Louie Butler, N. W. Sentell, H. F. Wagnon, all of Jackson Parish; K. D. Langford, Union Parish, and David H. Bell, Delhi.

In addresses last night, Bud Jackson, director of field activities of the National Wildlife Federation, called for a financial answer to Louisiana conservation problems.

He urged the sportsmen to find a solution for financing the Louisiana program before the convention adjourns.

Also addressing the group were biologists John Newsom and Carroll Perkins.

Newsom, a biologist for the Louisiana Wildlife and Fisheries Commission, made the following points:

1. That the beginning of game management in Louisiana started with the Quitman - Robinson program in 1940.

2. That the deer trapping and transplanting program has been so successful that Louisiana has run out of deer habitats.

Perkins said, "The only true answer to the problem in the Louisiana Wildlife program is a well-informed public."

Oak Grove, Winnsboro In Girls' Finals

WINNSBORO, La. (Special) — Defending state champion Winnsboro turned back Delhi, 51-45, and Oak Grove easily defeated St. Matthew's, 50-24, here last night in the opening games of the district 2-A girls' basketball tournament.

All-state Claudine Watson scored 31 points, hitting on 13 of 16 free throw attempts, to lead Winnsboro over Delhi. Brenda McKay was high for Delhi with 17 points.

Barbara Richey's 24 points paced Oak Grove past St. Matthew's of Monroe. Barbara Magee sparked St. Matthew's with 11 points.

Winnsboro plays Oak Grove at 7:30 here tonight for the district championship. Winnsboro won the championship of the district's southern division with St. Matthews second while Oak Grove was the northern half titlist with Delhi second.

LOANS ALL KINDS
Need Any Money? Borrow It From Us! Let Us Reduce Your Car Payments
BORROW WITH CONFIDENCE
We Are Reliable For Over 35 Years
Capital and Surplus Over $3,000,000.00
REAL ESTATE LOANS ALSO
NO RED TAPE—NO DELAYS
Ask for Mr. Harbuck, Mgr. Loan Dept., Mr. Prewitt, Loan Officer or Mr. Dennis, Gen. Mgr.
Motors Securities
500 WALNUT ST. MONROE, LA.

NEON SIGN FOR LEO CAFETERIA BY CENTRAL SIGNS, INC.
DIAL FA 2-6578

CONGRATULATIONS TO LEO CAFETERIA ON YOUR NEW HOME
JAMES L. McELROY
ELECTRICAL CONTRACTOR
DIAL FA 2-0841
404 WOODROW WEST MONROE

BEST OF LUCK TO LEO CAFETERIA
WE WERE THE PRIME CONTRACTORS
CHAS. BRUSCATO & CO.
501 NO. 17TH ST. DIAL FA 2-4000

WE EXTEND GREETINGS TO MISS VIRGINIA RILEY ON THE OPENING OF LEO CAFETERIA
JOHN SPATAFORA
SPATAFORA'S PHARMACY
801 DESIARD ST. DIAL FA 2-2646

WE ARE NOW IN OUR NEW HOME!
OUR SINCERE THANKS TO THE MANY FRIENDS WHO MADE OUR CONTINUED SUCCESS
WE CATER TO THE WORKING PEOPLE AND ARE OPEN
EVERY WEEK DAY FROM 5 AM TO 8 PM
CLOSED ON SUNDAY
LEO CAFETERIA
1708 LOUISVILLE AVE.

STUDENTS APPROVE TOURNEY PLAY

Maroon Cagers In Middle Of Heated Segregation Row

STATE COLLEGE, Miss. (AP) — Mississippi State's basketball team, the finest in the school's history, found itself Friday night in the middle of a segregation row.

The source of the Maroons' hoop team is the core of the problem. State now appears almost certain to represent the Southeastern Conference in the NCAA championships. The difficulty, as far as Mississippians are concerned, is that State will almost surely face Negro players in the tournament, and Mississippi frowns on such interracial competition.

The student body at State complicated things further today by voting overwhelmingly in favor of the Maroons playing in the national tournament, should the team qualify. The vote showed 86 per cent approved the team taking part.

Gov. J. P. Coleman, a rock-solid segregationist, said earlier it is not his perogative to decide the issue and suggested a poll of the state Legislature might be in order.

The pro - segregation Citizens Councils issued a statement opposing State's playing in the NCAA tournament, contending the group "is unalterably opposed to integration c the races whatever may be the disguise."

With crew-cut, slender Bailey Howell shooting for a new SEC scoring record, State sports a 21-1 record. The Maroons, who whipped Kentucky easily on the Maroons' home court, lost only to unbeaten Auburn, but the Plainsmen are ineligible to play in the NCAA event. State ranked fourth in this week's Associated Press poll and is a virtual cinch to win all three of its remaining regular season games.

There is something of a precedent involved. State withdrew from a tournament at Evansville, Ind., more than a year ago because some of the teams competing had Negro players.

Just about all of the nation's top tanking teams, and those most likely to get into the NCAA tournament, have Negro players, as evidenced by Cincinnati's Oscar Robertson, Kansas State's Bob Boozer and Notre Dame's Tom Hawkins.

State should it enter the NCAA playoffs, may or may not reach the finals at Louisville March 21, but the problem is more immediate. The SEC representative is scheduled for action against the winner of the Ohio Valley Conference and the member - at - large game at Evanston, Ill. Notre Dame, for example, is in the Midwest regional territory and could conceivably be the team for Mississippi to play.

College president Dr. Ben Hilbun is sitting tight on the explosive keg and said he would have no comment until a decision is required.

AT NATCHITOCHES

Techmen Bid For GSC Cage Title

RUSTON, La. (Special) — Louisiana Tech's cagers will have an opportunity to clinch the Gulf States Conference crown Saturday night, but to do so they will have to get by the tough Northwestern State Demons in Natchitoches.

Should the Bulldogs misfire Saturday night, they will have another shot at the crown in their last game against Northeast in Monroe Feb. 28.

The Demons, all but out of the GSC title race with a 4-3 mark, will be trying to stay in the upper echelon in the loop. Tech has an 18-4 record for the season and is 7-1 in the GSC.

The Natchitoches tilt will feature two of the top scorers in the league in Jack Moreland of Tech and Jimmy Leach of NSC. Raymond Germany, the other half of Tech's twin terrors, has been battling the flu but is expected to play against NSC.

Germany saw only limited action as Tech beat Centenry 67-56 Wednesday night. Moreland contributed 20 points and 20 rebounds to the cause in that one and guard Bud Frye played his best game of the campaign, netting 19 points.

Coach Cecil Crowley will likely start Germany, Moreland, Frye, Jim Tullos and Joe Daigle, with Ron Woodward and Ron Futrell in ready reserve.

Tech had an easy time against the Demons here, taking an 88-59 victory. A previous non - league game in Shreveport was 79-74 thriller.

'59 SCHEDULE ANNOUNCED

Tallulah Begins Spring Workouts

TALLULAH, La. (Special) — More than fifty football candidates reported for practice as the state Class A Tallulah Trojans began spring training to replace fourteen graduating lettermen.

Trojan coach Racer Holstead issued equipment Feb. 6, but bad weather prevented the squad from getting in any workout until last Monday.

Missing from the squad next season will be the Trojans' big gun, three - time All - stater, All-southern and All - prep fullback Danny Neumann. Other backfield men to be lost by graduation include Gerald Collins, Leonard Wall and Max Smith.

Gone from the forward wall will be Tim Morgan, Wesley Pippen, Jerry McDonald, Bill Grant, Lloyd Jackson, Sterling Guyton, Rufus Yerger, David Creed, and All - staters Billy Foster and Perry Beard.

Lettermen returning for another shot at the state crown include ends Jim Brown, a junior, Jerry Fairly, a senior, and Charles Grace, both sophomores, tackles Joe Farlow and Walter Scott, both juniors, guards Allan Laird, sophomore, Donald Hodge, freshman, center Ed Eiland and a transfer from Lake Providence, Jimmy Brewster.

Returning to the backfield will be quarterback Tommy Neumann sophomore Wayne Noland, freshman Leonard Neumann and Johnny Byram. Holstead plans to replace Danny Neumann's vaca'd fullback post with Noland and send Charles Grace to one of the guard slots.

He added there would probably be many more changes before the annual Senior game, climaxing spring practice in March.

The Trojans' announced an eleven game schedule for next season as follows:

Jamboree to be announced
Sept. 11 Carr Central, Vicksburg, there
Sept. 18 Pineville, here
Sept. 25 Farmerville, there
Oct. 2 Oak Grove, there
Oct. 9 Newellton, here
Oct. 16 Rayville, there
Oct. 23 Lake Providence, here
Oct. 29 Neville, there
Nov. 6 Winnsboro, here
Nov. 13 Ferriday, here
Nov. 20 Delhi, there

Watson Leads Jamaica Open With 2nd 69

KINGSTON, Jamaica (AP) — Bob Watson of Ardsley-on-Hudson, N.Y., forged to the front in the Jamaica Open Golf Tournament Friday with his second straight three-under-par 69 round.

Watson's 138 at the halfway mark of the 72-hole tournament gave him a one-stroke lead over Ed Oliver of Denver, who had a 70. Watson, Oliver and Ed Furgol of Miami, Fla., tied for the first round lead.

Furgol, however, slipped to a 72 and fell into a tie for third place with Don January of Denver and Carol Armstrong of Scarsdale, N.Y., at 142.

The best round of the day was turned in by Pete Cooper of Lakeland, Fla., winner of the Panama and Puerto Rican Opens. He had a 68, which left him five strokes off the pace.

Watson went out in 34 and came home in 35 to fashion his 69. But for his putter, Oliver might well have taken over first place. He three putted on five greens yet had a 35-35.

The leaders:

Bob Watson	69 69—138
Ed Oliver	69-70—139
Don January	72-69—141
x-Mike Elder	71-70—1r1
Ed Furgol	69-72—141
Carol Armstrong	73-69—143
Pete Cooper	75-68—143
Tom Strafaci	70-74—144
Joe Moore	72-72—144
x-Frank Kaminiski	75-70—145
Bob Toski	74-71—145
Ernie Tardiff	76-71—147
Manolo Bernandez	71-76—147
Jasper Markland	76-72—148
Bill Ferguson	77-71—148
John Potts	74-74—148
Joe Conrad	76-73—149
Bob Hamrich	75-74—149
Henry Castillo	74-76—150
Herman Barron	77-74—151
Bill Erfurth	75-76—151
Aston Robinson	79-74—153
Gene Borek	79-74—153
John Turnac	76-77—153
Bill Booe	76-77—153
George Bernandin	78-76—154
C. Rodriguez	78-76—154
James Smoot	78-77—155
Ed Ellsworth	75-81—156
Tommy Parks	82-86—168

x-Amateur.

When to Fish or Hunt
SOLUNAR TABLES
by John Alden Knight

The schedule of Solunar Periods as printed below has been taken from John Alden Knight's Solunar Tables Plan your days so that you will be fishing in good territory or hunting in good cover during these times if you wish to find the best sport that each day has to offer.

TODAY

Minor	Major	Minor	Major
3:50	10:05	4:20	10:30

TOMORROW

Minor	Major	Minor	Major
4:40	11:00	5:15	11:25

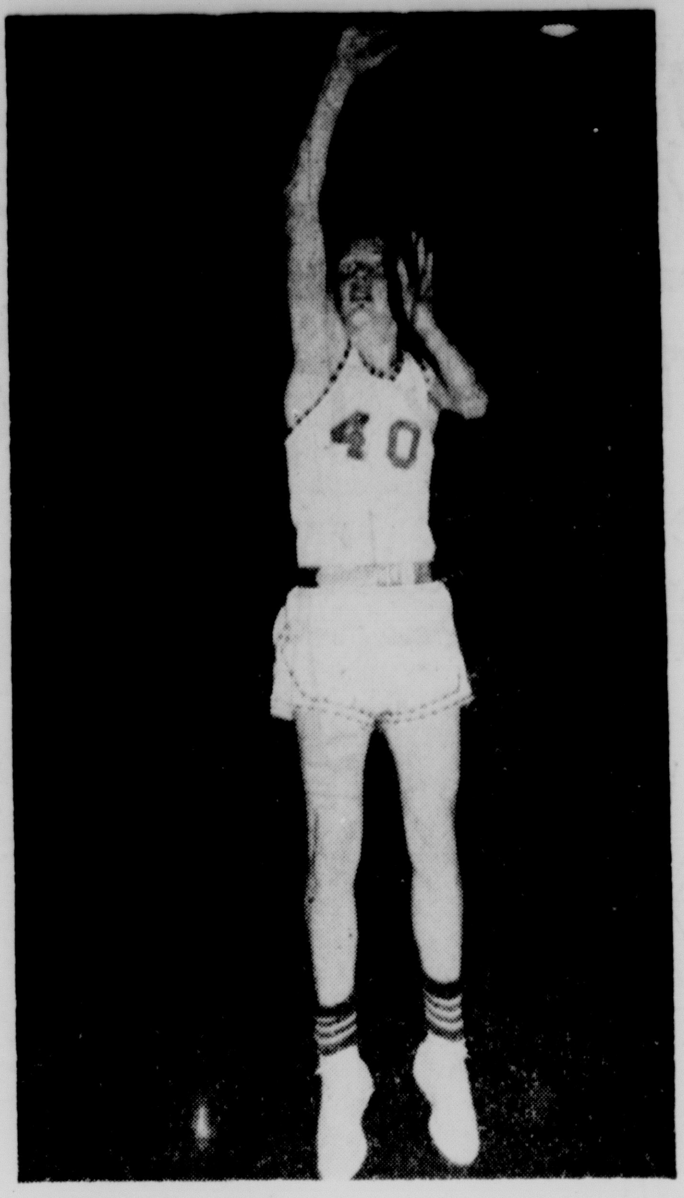

INDIAN SUB — Lanny Johnson, a scoring star last season at Ouachita, will see relief action tonight when Northeast hosts Southwestern at the Ouachita Junior High gym at 8 o'clock. Tonight's contest will be the next-to-last home game for the Indians. (Staff photo by Bill Coleman)

ELLIS SLIPS

Texas Open Lead Held By Jimenez

By HAROLD V. RATLIFF

SAN ANTONIO, Tex. (AP) — Little Joe Jimenez took over first place in the $20,000 Texas Open Friday. His 4-under par 67 gave him the lead at 36 holes with 136.

Jimenez, now professional at Manhattan, Kan., took the lead away from a fellow San Antonio native, Wesley Ellis Jr.

Ellis, who had slammed a 66 Tuesday to top the first round, could register only a par 71 over the wet, cold 6,490-yard Brackenridge Park course and fell to 137 and a tie for second place with Sammy Reynolds of Springfield, Mo., who came in late with a 6-under-par 65.

Reynolds, a 28-year-old professional, never has won a nickle on the tour and his triumphs have involved only regional events like the Kansas Open, which he won in 1955, and the Oklahoma Open, where he finished second in 1958.

The 32-year-old Jimenez never led a tournament before but he's just now making a full tour. In two years of spasmodic campaigning he has won less than $1,000.

Ellis, who played outstanding amateur golf here before entering the pro ranks, registers from Aldecress, N. J. He won the Canadian Open last year.

While it was colder and wetter Friday—the temperatures hovered around 37 degrees and there was a drizzle or rain most of the time —the field tightened up on its scoring.

Approximately 15 golfers bettered par, among them Mike Souchak, the giant ex-Duke football player, who had a 66.

Souchak in 1955 set the record for 72 holes at Brackenridge Park course—257. He also shot a record-tying 60 in his rush to first money.

His blazing round shot him into a fourth place tie with Bill Johnston of Provo, Utah, the 1958 Texas Open champion. Johnston had a 71.

Jimenez had four birdies and no bogeys. He said he was hitting the ball much better than Thursday when he had a 69 but his putting wasn't as good. However, he had one 25-footer on the tenth hole.

Ellis had all sorts of trouble, much of it the failure of putts to drop. He went for birdie on four holes where the ball stopped within an inch of the cup. He struck a tree on the seventh hole and was short of the green on eight. He made up for these bogeys with a birdie on nine, where he 2-putted, and another on 17 where he rapped in a 7-footer.

A score of 150 or less is required for the final 36 rounds and only two of the known players failed to make it.

They were Tony Holguin of Midlothian, Ill., Texas Open champion in 1953, and Shelley Mayfield of Jericho, N. Y. Holguin had 153 and Mayfield 158.

The leaders:

Joe Jimenez	69-67—136
Wes Ellis Jr.	66-71—137
Sammy Reynolds	72-65—137
Mike Souchak	72-66—138
Bill Johnston	68-70—138
Fred Hawkins	71-69—140
Tom Nieporte	72-69—141
Doug Ford	72-69—141
Al Balding	70-71—141
Tommy Jacobs	71-71—142
Jim Turnesa	72-70—142
Wally Bradley	74-69—143
Paul O'Leary	73-70—143
Sam Urzetta	71-72—143
Jack Burke	71-72—143
Bill Collins	74-69—143
Bob Duden	71-72—143
Huston Laclair	74-70—144
Ed Kynch	74-70—144
Dave Ragan	72-72—144
Doug Sanders	73-71—144
Bob Goalby	73-71—144
Jerry Barber	71-73—144
Mike Homa	72-72—144
Dick Knight	75-69—144
Don Whitt	70-74—144
Tony Lema	74-71—145
John Barnum	75-70—145
Monte Bradley	71-75—146
Julius Boros	75-71—146
George Bayer	73-73—146
Sam Penecale	78-68—146
Leo Biagetti	72-74—146
Dave Thomas	71-75—146

Northwestern Has Gym Act, Cage Contest

NATCHITOCHES, La. (Special) —A "double - feature" sports attraction is on tap at Northwestern State College today when the gymnastic team meets Florida State University in the afternoon and perennial rival Louisiana Tech invades the local hardwood for an important Gulf States Conference cage battle in the evening.

Florida State's gymnasts had a 30-victory string going into Thursday evening's meet with Mississippi Southern at Hattiesburg. In fact, the Florida team is the only squad to hang a defeat on the Northwestern State gymnasts in ten years.

Coach Jeff Hennessy's team, competing as a club recently, won the Junior National AAU title at New Orleans.

The gymnastic meet begins at 2:00 p.m. If possible, selected members from both teams will present an exhibit during the half-time of the cage contest

Coach Cecil Crowley's Tech Bulldogs top the Gulf States Conference standings. Led by big Jackie Moreland and Ray Germany, a pair of sharpshooting cagers, the Bulldogs have lost but three games this season. They walloped the Demons 88-59 in a game at Ruston.

Coach Huey Cranford's Demons will be out to take the Techsters before a jam - packed partisan crowd and with the home court advantage. After losing four of their last five contests, the Demons won over Southern State 78-62 Tuesday. Little Jimmy Leach will be the mainstay of the Demon attack, scoring at a 21-point clip.

Grambling To Face Strong Texas Quint

GRAMBLING, La. (Special) — Grambling is in a dribbling panic.

Fred Hobdy's unbeaten Tigers face Texas Southern here Saturday night, and, for the first time this season, prognosticators are giving the local five "back seat" status.

The spirited clubs will exchange jitters and acrobatics with sadistic glee before 5,000 fans.

Both teams have a reputation for holding panic impassively and will not stand bp moodily and let the other side leave in more than the lingerie it came in.

Grambling can grab the Southwestern Conference championship badge with a victory, but TSU has indicated that it plans to provide more than rousing entertainment.

Blood-letting could get completely out of hand.

The sweaty melodrama is scheduled for 7 p.m., and a grim battle is assured.

Grambling (23-0) and Texas Southern (15-5) stretch through several degrees of latitude and have sufficient shooting and balance to make the scoring wheel go 'round.

Miss. State, Tulane Sugar Bowl Picks

NEW ORLEANS (AP) — Defending champion Mississippi State, along with Western Kentucky, Duquesne and Tulane all but have invitations to the Sugar Bowl basketball tournament sewed up, Sugar Bowl President Claude (Monk) Simons said Friday.

Questioned about the four teams, Simons conceded that they were the four the Sugar Bowl wants for its December tournament.

But Simons said he did not know if contractual arrangements had been completed and several other teams were under consideration should any of the four fail to accept the invitation.

Mississippi State, ranked fourth in this week's Associated Press poll, whipped Memphis State for the 1958 title in December. Tulane will be making its first start in a Sugar Bowl tournament in several years while Western Kentucky and Duquesne will make their debuts in the New Orleans tournament.

In Pittsburgh the Very Rev. Vernon F. Gallagher, president of Duquesne University, ended all chance of the team making the trip. He issued this statement:

"This matter has not been brought before the executive committee of Duquesne University and inasmuch as the question of our participating in the Sugar Bowl basketball tournament involves a policy decision it would have to be brought before this group.

"We have incurred no contractual obligations and in view of the segregation laws of Louisiana can not in conscience participate in the Sugar Bowl tournament."

Honesty Could Cost Bathgate Scoring Crown

TORONTO (AP) — Andy Bathgate, of the New York Rangers says he is not entitled to the assist given him by the National Hockey League's official scorer in the New York-Boston game Feb. 11 and his honesty may cost him as much as $1,000.

Newspape. accounts of the game did not give Bathgate an assist on the play but when league headquarters received the official scorer's report it showed the right winger had assisted on the goal.

To help straighten out the matter Bathgate was asked his version. He said he wasn't near the play and the assist was subtracted from his total.

After the deletion Bathgate leads the NHL scorers with 65 points. Three others are tied for second with 64. If Bathgate still leads at the end of the season, he will receive $1,000. If he is second, he will receive $500. If third, nothing.

IDLE MATMEN

MONMOUTH, Ill. (AP) —Coe College Wrestlers journeyed from Cedar Rapids, Iowa, to Monmouth College ready for action. But when they got there, only 90 spectators were present and no opposition. The home team said the match has been postponed.

Jewelers Down Bearded Rivals In Dodson Game

DODSON, La. (Special) — Chester Coker and L. V. Norris fired the R. and A. Jewelers of Monroe to an 83-73 victory over the touring House of David basketball club here Thursday night.

Coker was the big man of the night for Manager Fuzzy Huff's Jewelers with 29 points and 22 rebounds. Norris contributed 27 points.

"Ches is shaping up mighty fine," Huff commented yesterday. "He weighed 240 when we started the season, but he's down to 220 now and looks like he's in the peak of condition."

Bob Winterburn was top scorer for the bewhiskered Davids with 22 points. Clowning Bobby Roth found time between laugh - producing gags to bucket 15 points.

House of David led at the half 42-39.

BRADLEY BACK

Southwestern Invades For League Encounter Tonight

Northeast's basketballers finally get around to taking a look at surprising Southwes'ern, the only GSC conqueror of league-leading Louisiana Tech and the only Gulf Sates team the Indians haven't met this season.

Tonight's get-together, originally scheduled for last night but changed because of the inauguration of President George Walker at Northeast, will begin at 8 o'clock in the Ouachita Junior High gym.

Northeast will travel to Lafayette for a Tuesday night game next week with Southwestern before closing its season Saturday night here against Tech.

Beryl Shipley's SLI club, powered by Austin Peay transfer Bill McHorris, has won 13 and lost eight over the season and is 4-3 in Gulf States Conference play. The Bulldogs lost to Tech in their conference opener and have dropped two to McNeese, the last one by an 84-70 count Tuesday night.

Southwestern put the only blot on Tech's GSC record with a 70-62 victory at Lafayette.

McHorris is Southwestern's leading scorer and Larry Simon the top rebounder, according to the last-released GSC statistics. Three Bulldogs boast the dubious honor of toping the list in fouls in the conference — McHorris, Price and Savoie.

Northeast, seeing its first action of the week, has two stalwarts with minor ills but welcomes back Sid Bradley, kayoed in the Louisiana College game two weeks ago. Bradley is expected to go at full speed. Ailing are Ronald Doyle, still showing the effects of a wrenched back suffered last week, and Larry Stegall, hobbled with a bad ankle.

The Redskins are currently 11-11 for the campaign and 2-5 in the GSC.

Mickey Kitchens, averaging 17.9 points per game, and Bradley, the team's second top scorer with a 13.2 average, will start at the guard positions for the Indians John Freeman, the most accurate shot from the floor with a 48.3 percentage, and Ronald Doyle, averaging, as is Freeman, 10.7 points per game, at forwards and Billy May, rebounding at a 13.6 clip, at center

1-AAA TILT

Fair Park Beats Rebels, 50 To 45

SHREVEPORT, La. (Special)— Fair Park clinched at least a tie for second place in district 1-AAA with a 50-45 victory over West Monroe here last night.

The win was Fair Park's fifth of the season in league action. If the Indians beat Ouachita here Monday night, they will have second place all to themselves. Should they lose, they will be tied for second with Byrd, 75-48 loser to Bossier last night, and Bastrop.

O'Brien Smith scored 21 points to pace Fair Park to victory. West Monroe center Larry Lewis led the Confederates with 19 points while Jerry Stovall contributed 11.

The teams were tied a 13-13 at the end of the first period but Fair Park had a 26-24 advantage at intermission. West Monroe cut the gap to 41-40 by the end of the third but could score only five points in the final stanza.

The loss was West Monroe's 7th in district play against three wins. The Rebels are now 13-14 over the season.

West Monroe closes its regular season out at home next Tuesday night against Fort Necessity.

West Monroe	FG	FT	PF	TP
Tatum	3	0	2	6
Bacon	3	1	1	7
Lewis	9	1	1	19
Scroggins	0	2	2	2
Franton	0	0	0	0
Stovall	4	3	1	11
Totals	19	7	7	45
Fair Park	**FG**	**FT**	**PF**	**TP**
Woodson	6	0	1	12
Chaney	1	0	0	2
Lopez	1	2	5	4
Burton	1	0	3	2
Smith	9	3	1	21
Allen	4	1	1	9
Totals	22	6	11	50

Half—fair Park, 26-24

Gene Fullmer Scores Win Over Greaves

NEW YORK (AP) — Sturdy Gene Fullmer, the former middleweight champion of the world, broke Wilfie Greave's 13-fight winning streak Friday night, winning a majority decision over the handsome Edmonton, Alberta mauler in a 10-round match.

Fullmer weighed 161, Greaves 162.

Greaves, started on his pro career by the late Jake Mintz, put up a tremendous battle against the 12-5 favorite. Although 23-year-old Greaves absorbed heavy body punishment, he pressed the attack most of the way with his left jab and hook.

Fullmer, the No. 2 challenger in the 160-pound class who still hopes for another shot at champion Ray Robinson, kept banging his right hand to the body all night. Working behind a shield of a left, he often beat Greaves to the punch with his right to the body. The Canadian boy's left side must be mighty sore.

There were no knockdowns. Fullmer stepped from the force of a missed blow in the first round and Referee Harry Kessler ruled no knockdown. Fullmer bled from the nose in the fourth and from a cut around his right eye in the ninth.

Referee Kessler scored it 5-4-1 for Fullmer and Judge Jack Gordon saw it 6-4 in favor of the ex-champ. Judge Nick Gamboli called it 5-5 in rounds and points. He voted for a draw but the majority decision went to the bully boy from West Jordan, Utah. The AP card was 6-4 for Fullmer.

McNeese Golfers Release Slate

LAKE CHARLES, La. (Special) —McNeese State College's defending Gulf States Conference golf champions will play a demanding schedule of two tournaments and 11 dual matches this spring.

Coach Ellis Guillory's Cowboys will open and close their slate with tournaments—the first annual Lake Charles Intercollegiate Invitational on March 12-13 and the annual GSC tourney at Natchitoches on May 14-15.

March 12-13, Lake Charles Intercollegiate Invitational, Lake Charles.
March 24, Northeast, Monroe.
April 2, Louisiana Tech, Lake Charles.
April 3, Tulane, Lake Charles.
April 8, Lamar Tech, Beaumont.
April 10, Loyola, New Orleans.
April 14, Northwestern, Lake Charles.
April 24, SLI, Lake Charles.
April 28, Lamar Tech, Lake Charles.
April 30, SLI, Lafayette.
May 2, Louisiana Tech, Ruston.
May 5, Northwestern, Natchitoches.
May 14 - 15, Gulf States Conference Tournament, Natchitoches.

Cardinals Label Mizell Holdout

ST. LOUIS (AP)—Pitcher Vinegar Bend Mizell was officially tabbed a holdout Friday by the St. Louis Cardinals.

Mizell talked with General Manager Bing Devine at the Cards' pitcher-catcher camp at St. Petersburg, Fla., but was unable to sign a contract.

Devine said Mizell, who won 10 and lost 14 last year, is asking for a raise.

Another pitcher failing to report to the early camp was Frank Barnes, who was 1-1 with the Cards last season in a brief stint.

Dick Savitt, Alex Olmedo Easy Winners

NEW YORK (AP) — Defending champion Dick Savitt and Davis Cup hero Alex Olmedo, favorites for the finals, smashed to easy victories Friday night for quarter-final berths in the National Indoor Tennis Championships.

Savitt, the semi - retired New Yorker who won at Wimbledon in 1951, crushed Straight Clark of Philadelphia, who once was ranked fifth in the country, 6-4, 6-3.

Olmedo, more confident and poised than in his opening match on the ill - lighted Seventh Regiment Armory boards, took systematic care of 38-year-old Julius Heldman, the weekend upsetter from New York 6-3, 6-2.

They were joined in the round of eight by third-seeded Barry MacKay of Dayton, Ohio, who pulled another one out of the fire, and 36-year-old Jaroslav Drobny of Egypt, the last foreigner left in the star-spangled event.

MacKay rallied from a shaky start to beat Briger Folke, 22-year-old Swedish school teacher, 2-6, 6-1, 6-2. Drobny, his left-handed wizardry at its best, topped Tony Vincent of New York, 6-3, 6-1.

SEE US FOR LOW COST LOANS
FROM
$25.00 to $1000.00
West Monroe Finance Company
NEXT DOOR TO ICE PLANT
521 TRENTON ST. WEST MONROE

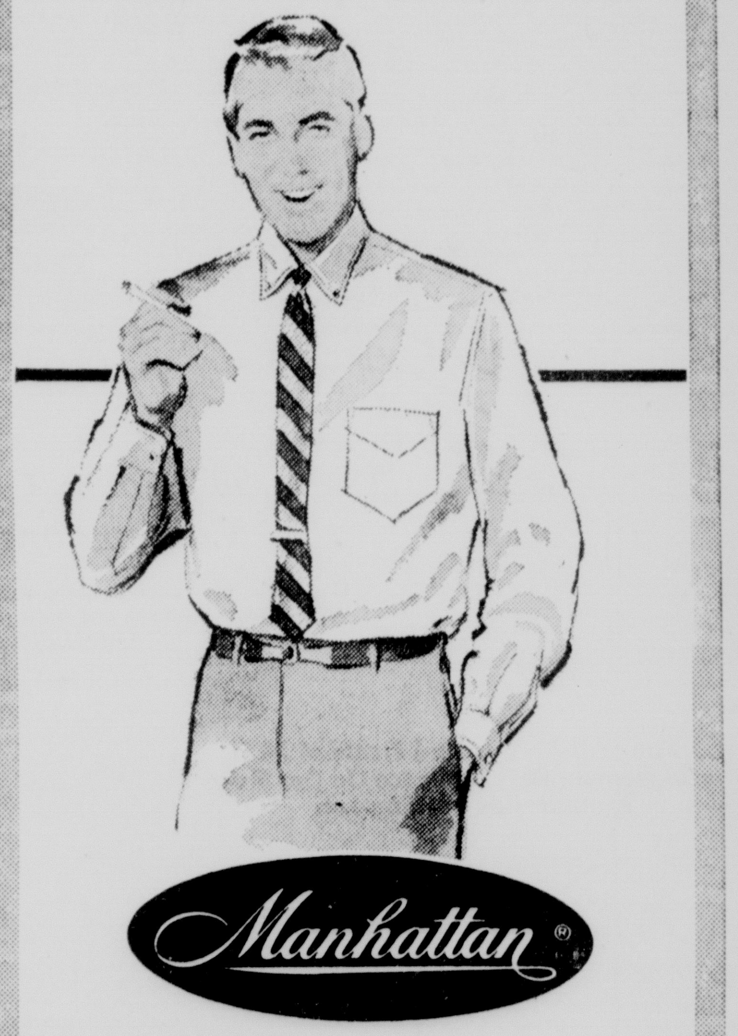

Manhattan®
MANSMOOTH®
100% cotton oxford shirt
NEEDS NO IRONING
Step out in the short-point button-down collar styling in the most modern shirt you can buy today!
NO IRONING... Drips Dry smoothly, quickly... ready to wear.
CONVERTIBLE CUFFS... Wear them buttoned, or with links!
PLASTIC TRAVEL HANGER with every shirt, ideal for perfect drip-drying!
$5
OTHER MANHATTAN SHIRTS $4 UP
D. Masur AND SONS

DIXIE BEDDING & FURNITURE CO.

CORNER WASHINGTON · NINTH STS.

February Sale of Fine Furniture

Six outstanding values at one amazingly low price...

4-Pc. Contemporary Fruitwood Mahogany Bedroom Group

52" 6-drawer double dresser, mirror, 5-drawer chest, full-size panel bed. **Reg. 288.95** **199.50** 4 pcs.

Save almost 90.00 on this smart, new group in mahogany finished in a rich fruitwood with restrained brass accents.

7-Pc. Danish Contemporary Walnut Dining Group

42" round extension table with 12" leaf, 2 arm chairs, 4 side chairs. **Our Low Price** **199.50** 7 pcs.

Reflecting good taste in sleek Danish designs interpreted in rich natural walnut. Matching pieces available.

199.50 each

Your Choice

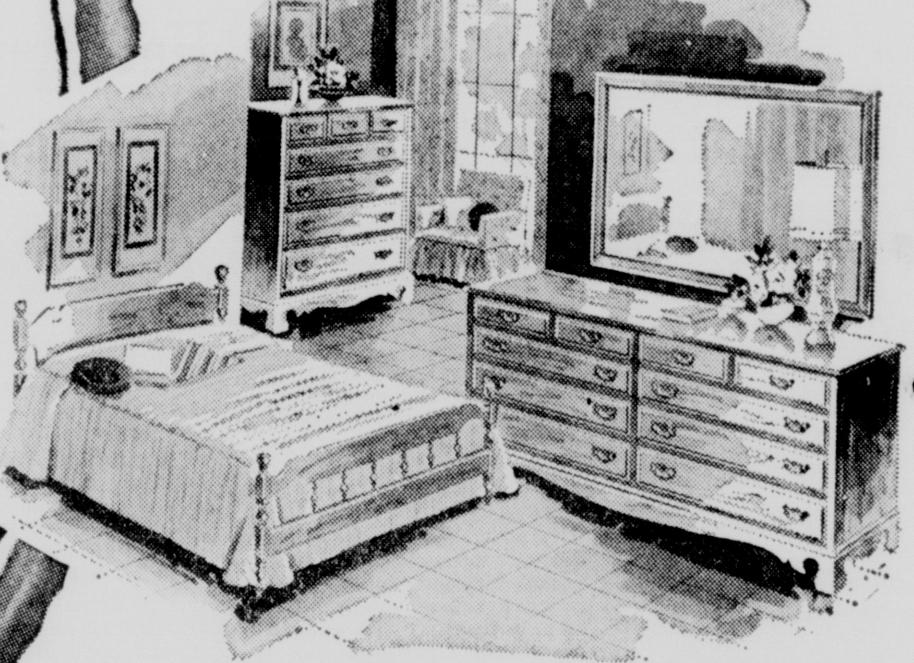

4-Pc. Solid Maple Bedroom Group

6-drawer double dresser, mirror, chest-on-chest, full-size panel bed. **Our Low Price** **199.50** 4 pcs.

Generous size authentically styled pieces in SOLID MAPLE with a warm antique brown finish. Matching pieces available.

90" Foam Cushioned Contemporary Sofa

One of the most popular designs with reversible foam cushions and back pillows. **Our Low Price** **199.50**

Wide selection of heavy quality textures.

You Will Always Find Plenty of FREE, Convenient Parking Space On Our Huge Storeside Parking Lot.

FREE Interior Decorating Service! Mr. Carl Tidwell Our Interior Decorator Will Be Happy To Assist You In Planning And Decorating Your Home

4-Pc. Danish Contemporary Walnut Bedroom Group

63½" nine-drawer triple dresser, mirror, 5-drawer chest, full-size panel bed. **Our Low Price** **199.50** 4 pcs.

Detailing, construction, styling and rich natural walnut you'd expect to find in far more expensive furniture. Matching pieces available.

Same Group With Bookcase Bed, 219.50

Famous Simmons Hide-A-Bed

Our Low Price **199.50**

New contemporary design with the appearance and seating comfort of a smart sofa. Famous Simmons innerspring sleeping comfort when converted to a full-size bed. Arm pillows included. Heavy quality textured covers, choice gold, blue or brown.

- **Charge**
- **Budget**
- **Layaway**

WOMAN'S WORLD

DREAM GIRL — Members of the Louisiana Tech chapter of Pi Kappa Alpha, national social fraternity, have selected Carol Ulmer of St. Joseph as their dream girl. Miss Ulmer was presented a bouquet of red roses and pinned with the Dream Girl emblem as a feature of a formal dance held by the PiKa organization. She is a junior majoring in business at Tech.

YOUR BABY AND MINE

Fleeting Hobbies Have Their Value

By MYRTLE MEYER ELDRED

Whatever hobby the child embraces at the moment seems to him to be a lasting one. He pursues it with all of the fervor of any collector.

If a boy, he may be interested in making all kinds of aircraft or ships (available in kits) and his room will be strewn with their parts.

Suddenly, out of the blue, he begins to collect stamps and coins and each time you see him he rifles your pocketbook, hoping for rare coins, not to mention his plea that you give him all your out-of-country stamps.

For girls, dolls, china horses, dogs and miniature boxes usually are the first interests, then records come into the picture. During all these times boys and girls make a try at painting, at wood-burning, at ceramics just to see how good they may be at these.

INTEREST WANES

As the boys stop making ships and airplanes, so do the girls let their doll collections gather dust on the shelves and stop asking for or looking for different dogs, horses and boxes.

But both of them go wild over records and scan their friends' collections, listen to the teen-age programs and have to have this or that record because it is the MOST.

All of this discourages the parent. She wants an interest to be lasting, and whatever the hobby it is fleeting in the case of children. Once the peak of enthusiasm is past, the child seems to have no interest in it.

HAS PURPOSE

But, without question, each of these hobbies served a purpose. For the time the child filled himself with all the information he could about his hobby; talked about it read about it and made himself conversant with it. This is education and education never is entirely lost.

Coins, stamps, records all of these polish the child's interest in dates, places and music.

By the time he has finished with one hobby and gone on to the next he has acquired information that is built into him and never lost. Yes, hobbies can be expensive and frustrating to the parent, but they have a lasting value for their young enthusiasts.

If you would like to have our 10-cent booklet "Introducing The Arts To Your Child" send 10 cents and a stamped, self-addressed envelope with your request to Myrtle Meyer Eldred in care of this newspaper.

Garden Gate Garden Club Has Meeting

A most attractive Valentine theme, featuring pink and white flower arrangements and pink satin hearts, was tastefully displayed by co - hostesses, Mrs. Phillip Poole and Mrs. Brashear Earl, at the Motel Owen in Winnsboro.

The regular Garden Gate Garden Club of Winnsboro was called to order by the president, Mrs. W. C. Martin. A nominating committee, consisting of the following members, was appointed by the president. Mrs. Fay Walter, Mrs. C. R. Adams, Jr. and Mrs. Phillip Poole. The new slate of officers will be presented for a vote at the March meeting.

Mrs. Cale Martin, chairman of the Ways and Means Committee, distributed interesting brochures for fund - raising ideas.

Mrs. Lee Green was appointed treasurer for the remaining season to fill the office formerly held by Mrs. Fred Hudson, who resigned.

The Garden Gate Garden Club will be represented at the Sears Garden Center on March 17th by Mrs. W. C. Martin, Mrs. Brashear Earl and Mrs. Wayne Franks who will enter three flower arrangements.

Guest speaker, Mrs. Sue Nugent of the Agricultural Extension Service, was introduced by Mrs. A. C. Kellebrew, program chairman. Mrs. Nugent gave constructive ideas on the planting of fruit trees and vegetables, and discussed the best varieties and methods to be used in north Louisiana. Helpful literature and pictures were distributed during the talk. Mrs. Nugent was presented with a gift.

Reverend Finley Patton, minister of the Winnsboro Presbyterian Church, and Mr. C. R. Adams, Jr. showed a movie for the benefit of Red Cross campaign volunteers during the fund - raising drive to be held in March.

Those attending the meeting were: Mesdames C. R. Adams Jr., Vernon Baldwin, John Ballance, Brashear Earl, Wayne Franks, Lee Green, A. C. Kellebrew, Kirby Lee, Cale Martin, Charles Martin, W. C. Martin, Phillip Poole, Fay Walter, Si Willing, Leonard Wood, T. W. Stodgill, Jr., and W. D. Garrett.

Mrs. Van Salley Heads Bernice Garden Club

The February meeting of the Bernice Garden Club was held at the Bernice Methodist Church.

Officers for the new year were elected as follows: Mrs. Van Salley, president; Mrs. W. C. Reeves, vice - president; Mrs. M. C. Roberson, secretary; Mrs. G. E. Lindsey, Jr., treasurer.

The business session under the direction of Mrs. W. C. Reeves, president, included the passing of a resolution to change the club meeting time from 3:30 p.m. to 2 p.m. and also to establish a list of associate members who are not able to attend the regular monthly meetings.

The Yard-of-the-Month plaque was won by Mrs. Carl Weldon, and the yard award went to Clarence Reed. The door prize donated by Mr. and Mrs. H. G. Martin was won by Mrs. M. C. Roberson.

The culture and care of daylilies and iris were discussed by Mrs. M. C. Roberson and Mrs. J. T. Baldwin, Jr., respectively.

Refreshments carrying out the Valentine theme were served by hostesses Mrs. W. C. Reeves, Mrs Van Salley and Mrs. L. P. Whiteside.

Tete à Tete

GUESTS in the home of Mr. and Mrs. Bridger Thornhill on St. John Drive are Mr. and Mrs. W. E. Wilson of Shreveport. They brought with them their baby granddaughter, Bettina Wilson, who is making her first visit to Monroe. Her parents are the Ned Wilson Jr's, of Shreveport.

□ □ □

LEAVING SUNDAY for New Orleans, for several days, will be Mr. and Mrs. Aylmer Montgomery, Jr. son, Gene, and daughter, Olive, will visit with their grandparents, the C. T. Munhollands while their parents are away.

□ □ □

MONDAY night is the night Community Concerts Association patrons have been looking forward to. In its second subscription concert, The Detroit Symphony, will be presented at 8:15 o'clock at Neville High School auditorium. Under the direction of Paul Paray, a native and renowned patriot of France, works of Beethoven, Liszt and Gershwin will be featured on the program.

□ □ □

NEW ORLEANS visitors this weekend are Mr. and Mrs. John Sherrouse, Jr. and Mr. and Mrs. Henry Biedenharn, Jr.

□ □ □

MONROE VISITORS recently were Mr. and Mrs. E. W. Hixson, Jr. and their children, Donna Jo, and Will Ed, of Alexandria. Mrs. Hixon is the former Miss Nellie Jo Adcock. They came for the celebration of her parent's 40th wedding anniversary and her mothers birthday. Sharing birthday honors with Mrs. Adcock was her twin sister, Mrs. H. C. Foster, both of Haynes St. in West Monroe.

Patio Garden Club Plans For Natchez Pilgrimage

The February meeting of the Patio Garden Club was held in the home of Mrs. J. T. Jackson on Forsythe Avenue. Hostesses assisting Mrs. Jackson were Mrs. William Austin and Mrs. Jerry Ryan.

Guest speaker for the day was Mrs. Kent Breard, who held the attention of the group with a most interesting talk on Cammellias, their proper care and various decorative uses. In regard to the latter point, Mrs. Breard made several camellia arrangements, each in a different type container, and gave helpful suggestions on combining the camellia blossoms with other types of foliage and flowers. A discussion period closed the informative program.

During the business session, omre definite plans were formulated for the club's proposed trip to the Natchez Pilgrimage on March 18th. Interesting brochures on the Pilgrimage were distributed. Also discussed at this time were the three flower arrangements to be submitter by the Patio Garden Club and shown at the Garden Center in March.

Members atending were Mrs. Charles Amman, Mrs. Stanley Bagwell, Mrs. Darrell Brisbin, Mrs. Joe Dixon, Mrs. Harry Frazier, Mrs. Thomas Holmes, Mrs. Robert Holt, Mrs. Bolling Jones, Mrs. Jack Madden, Mrs. Betro McRaney, Mrs. Hilary Sanders, Mrs. Fred Sartor, Mrs. Theo Terzia, Mrs. Benton Wakefield, Mrs. Jim Williams, Mrs. Robert Wood and two guests, Mrs. Roy Ledbetter and Mrs. Charles Whitaker.

PTA Executive Committee Has Meeting

An executive committee meeting was held at Highland Elementary School to discuss the coming regular meeting. The group was led in discussion by Mrs. A. R. Nix, PTA president.

Each committee chairman was asked to prepare a formal, written report on the activities of the year by their respective committees.

One of the most important things discussed was a variety show to be presented by the students of Highland Elementary School in April at the West Monroe High School auditorium. This is a continuation of the PTA's efforts to provide money for the year's projects, designed to supply the school with educational needs.

Date for the variety show will be announced after further planning by Mrs. E. R. Wilson, project chairman, and the teachers who will select the talent for the show.

Visitor Here Honor Guest At Tea Shower

Mrs. Ray Funderburk, who is visiting in the home of her parents, Mr. and Mrs. Sam Oden, while Lt. Funderburk is attending Ranger School, was the honor guest this week of a pink and blue shower given for her by Mrs. LeRoy Womack in her home on the Sterlington Road.

A white lace cloth over blue satin covered the serving table and in the center was a large bouquet of pink and blue flowers flanked by burning blue candles.

Games were played and prizes were awarded the winners. Each guest received a pink and blue favor.

The honoree received a gift of silver.

In addition to the hostess and Mrs. Funderburk, the guests included, Mrs. Milton Coverdale, Mrs. Sam Oden, Mrs. Bobby Joe Oden, Mrs. Oren Batson, Mrs. Donald Bell, Mrs. Jack Mahaffey, Mrs. Robert Burns, Mrs. Ronnie Marineaux, Mrs. Burl Estep, Mrs. Bill Harrington, Mrs. Mark Whitfield, Mrs. Jerry Carter, Mrs. Billy Caldwell.

Mrs. C. E. Joiner Is Hostess To Homemakers HD

The Better Homemakers Home Demonstration Club held their regular monthly meeting in the home of Mrs. C. E. Joiner. Mrs. F. M. Buce, club president, called the meeting to order, reading a "thought for the day." Mrs. E. W. Liggin lead the group in the pledge of Allegiance and a song.

Mrs. Buster Crowley gave a report on landscaping and gardening, and Mrs. H. T. Everritt demonstrated the correct method of caring for and beautifying floors.

New and old business was discussed and a report on a project for the Ouachita Parish fair was given.

Members present were: Mrs. F. M. Buce, Mrs. E. W. Liggin, Mrs. Buster Crowley, Mrs. C. J. Johnson, Mrs. J. D. Logan, Mrs. H. T. Everritt, Mrs. B. D. Berry, Mrs. C. E. Joiner. Visitors present: Mrs. Ray Wright, Mrs. E. C. Grubbs, Mrs. John Willard and Mrs. Jim Watkins.

Date Book

SATURDAY

C. A. R. luncheon Saturday, February 21 at the Bayou De-Siard Country Club at 12:00 noon.

Chansonettes will meet in the home of Carole and Jerry Lee Clark, 804 K Street, Saturday, February 21 at 9:45 a.m.

Sylvia Gates, Fiancee Of Gene Barham Is Feted At Tea Shower In Ruston

Mrs. P. L. Booker and Mrs. J. L. Harper of West Monroe, entertained in Adams Hall at La. Tech in Ruston with a Tea Shower honoring Miss Sylvia Gates, bride-elect of Gene Barham. Miss Gates is the daughter of Mr. and Mrs. L. E. Gates of Shreveport, and Mr. Barham is the son of Mr. and Mrs. Norris Barham of Monroe.

The honoree was lovely in a cotton candy pink model finished with rose - embroidered belt. She was presented with a corsage of white carnations. Red camellia corsages were selected for Mrs. Gates, Mrs. Barham and others assisting.

Miss Martha Harper greeted the guests. Mrs. Pat Booker presided at the guest book where a bridal doll, surrounded with camellias, centered the table.

The tea table was laid with a red net cloth over red taffeta and was centered with a beautiful white raintree. To one end was the crystal punch service. White tapers burning in a white candelabrum and trays of delicacies added to the decor of the table. A larger white raintree was centered on the grand piano and was encircled with red camellias which carried out the red and white color scheme.

Approximately fifty guests called during the party hours.

A woman can pack a complete wardrobe and still "travel light" with a new collection by Lane Bryant. There's a non - muss jersey raincoat which can be worn on sunny days; a suit; four dresses for all occasions; a knit two-piece suit which can't stretch or wrinkle; a waltz-length gown and robe; and a slip to fit either a sheath or flowing dress.

ROXYANA
ACROSS STREET FROM PARAMOUNT
FINAL CLEAN UP
Out They Go!
ENTIRE STOCK DRESSES VALUES TO 24.98 $2.00 & $5
NEW SPRING DUSTERS Just right for Spring and Easter. Asst. fabrics, colors, styles. $5.99
100 DRESSES REG. 5.98 VALUE AT A GIVE-AWAY PRICE! $1.00
NEW SPRING DRESSES REGULAR $5.98 $3.77 REGULAR $6.98 $5.77
NEW EASTER CHILDREN'S DRESSES $1.98 $2.98 $3.98
SUIT STEAL! REGULAR 19.98 $8.98 REG. TO 29.98 $10.98
100% Wool Winter COATS REG. TO 29.98 $10.98
WINTER SKIRTS VALUES TO 5.98 $1.99
TOPPERS 100% ACRILAN REG. 12.98 $8.
1.98 to 2.98 BLOUSES...
1.98 SWEATERS
1.98 T SHIRTS
1.98 ORLON SHRUGS
1.98 to 2.98 SHIRTS
1.98 to 2.98 CHEMETTES
99¢
ALL FALL AND WINTER CHILDREN'S DRESSES REG. 1.98 TO 3.98 $1.00

Woman's Shop
clearance!
Fall and Winter
• dresses •
Values To 29.95
8.98
Dresses Suitable For All Occasions
All Sizes!

Field's MONROE, LA.

by— SUNNY SOUTH
Soft and White As Whipped Cream
PERMA-WHITE FABRIC 4.98
A permanent white fabric . . . this drip-dry broadcloth blouse with dainty lace trim. A tailored triumph for girls who love classics. Roll-up sleeves. 30-36. White and also in black.
Mail & Phone Orders Filled—FA 2-4404
Use One Of Our 3 Convenient Charge Plans

Field's MONROE, LA.

IT'S A "JO JUNIOR" OF COURSE
ARNEL and COTTON SHIRTWAIST 14.98
Loaded with back interest . . . this Arnel and Cotton foulard in pleated back shirtwaist style . . . and full triple-pleated skirt. Pink, blue, beige, and gold. Sizes 7-15.

CLEARANCE--SPECIALS!
One Group Lightweight Wool Spring SUITS
Values To 39.98 $28
Values To 55.98 $38
Juniors—Misses—Half Sizes
Large Group Tall Girl DRESSES
Values To 29.98
$4. $8. $12.

YOUR PROBLEMS

Letter Leaves No Doubt About Feelings

By ANN LANDERS

DEAR ANN LANDERS: My sister called me on the phone this morning and asked if I had read the paper yet. As it happened, her phone call got me out of a sound sleep and I had not. She said to be sure to see your column as there was a letter in it that sounded like my daughter-in-law.

I just read the column and I would like to make one thing clear. I am NOT living with my son and his wife. THEY are living with me.

If my cooking doesn't satisfy Her Royal Highness, it's too bad. I pay the grocery bill and on my small monthly pension I can't buy steaks and choice cuts of roast beef every night.

I know the house is drafty. So why don't they do something about it? Insulation would cost less than what they spend on liquor every winter.

I almost had a gall - bladder attack when I read they were staying here to "keep me company"! Believe me, they are NO company whatsoever. When they spend an evening at home, which isn't very often, they argue until I think my head will break.

I think you owe it to me to print this letter. I know you do not print real names, but please print my initials so there will be no mistake about who wrote this. —S.J.

DEAR S.J.: You certainly know how to make yourself understood on paper. Your letter left no doubt as to your real feelings. I suggest you verbalize where it will count — and the sooner the better.

DEAR ANN LANDERS: I want very much to keep this marriage together for the sake of our three children.

We work different shifts so we don't see each other except on weekends. Every other Sunday I work because I can make time and a half. I'm happy to say we have a very nice savings account and the house and both cars are paid for.

The real trouble began when my husband started to go to choir practice every night of the week. This was rather interesting, since they rehearse only on Monday and Thursday. When I finally caught up with him he confessed he was having a romance with the soprano.

He acted ashamed, and promised to stop seeing her. Everything was fine for two months. Now he's "gone to the bowling alley" or he's "playing cards with the boys" whenever I phone from the factory. What shall I do? —NELL

DEAR NELL: Your home and cars (two yet) are paid for and you have a "nice" savings account. Now quit your job. No man likes to come home to a wifeless home. No wonder he goes out looking for companionship. If he hadn't found it in the choir loft he'd have hunted somewhere else.

You've given the Almighty Dollar priority over the important things in your life. Now get smart before there's nothing left to save.

DEAR ANN: Three of us girls went to the movies together. We are all 15 years old and in the same grade at school. Half way through the movie two cute fellows from school came in and sat down beside us. After a few minutes they asked us to switch seats so Bob could sit next to me and Jim could sit next to Barbara. We agreed.

When the movie was over, Bob and Jim asked Barbara and me if they could walk us home. We said O.K. The third girl only lives three blocks from the theater. Do you think she had a right to be mad or is she just jealous? —B AND H.

DEAR B AND H.: You two should not have left the third girl alone just because the fellows moved in. Shame on you! And P.S. While we're on the subject, if you allow yourselves to be "picked up" in the movies no boys will ever ask you for a real honest - to - goodness date. Why should they?

EDMONDS BEAUTY NOOK

COMPLETE BEAUTY SERVICE WITH THE BEST IN BEAUTY SUPPLIES.

EARLY AND LATE APPOINTMENTS

SATISFACTION GUARANTEED

Mrs. Jessie Edmonds
Phone FA 5-1161
507 Crosley Street
West Monroe

New Officers For Department Club Elected

At a recent meeting of the Woman's Department Club of Oak Grove new officers for the year were elected. Mrs. Kermit Edwards was renominated as president; Mrs. Dayton Whitten, first vice - president; Mrs. J. B. Golson, second vice - president; Mrs. Charlotte Nugent, secretary; Mrs. C. L. Smith, corresponding secretary; Mrs. Jeff Davenport, treasurer and Mrs. Jack Ferris, auditor. Mrs. Edwards, Mrs. Pearl Busey and Mrs. Davenport were named as delegates of the club to the 5th district meeting of the Louisiana Federation of Women's Club at Harrisonburg, Feb. 28th.

Mrs. Arnold Kuykendall, Mrs. W. O. James, Mrs. Golson, and Mrs. Edwards were named as a committee to prepare for Husband's night to be held at the First Methodist Church of Oak Grove.

GOREN ON BRIDGE

WEEKLY BRIDGE QUIZ

Q. 1—As South you hold:
♠10 5 ♥A K 9 6 3 ♦A 7 5 ♣J 3 2
The bidding has proceeded:
North 1 NT, East pass, South three hearts, West pass.
North 3 NT, East pass, South ?
What do you bid now?

Q. 2—As South you hold:
♠Q 8 5 3 ♥A K 8 7 ♦6 ♣K Q 5 4
The bidding has proceeded:
East 1 diamond, South double, West pass, North 1 heart.
East pass, South ?
What do you bid now?

Q. 3—As South you hold:
♠7 5 ♥K Q J 9 8 ♦A 6 ♣A K 9 8
The bidding has proceeded:
South 1 heart, West pass, North 1 spade, East pass.
South ?
What do you bid now?

Q. 4—You are South, vulnerable, and you hold:
♠K 6 ♥10 9 4 ♦A K 9 8 2 ♣K J 5
The bidding has proceeded:
South 1 diamond, West pass, North 3 diamonds, East 3 hearts.
South ?
What do you bid now?

Q. 5—As South you hold:
♠A J 10 8 4 ♥10 6 5 4 2 ♦6 3 ♣9
The bidding has proceeded:
North 1 club, East pass, South 1 spade, West pass.
North 3 diamonds, East pass, South ?
What do you bid now?

Q. 6—Partner opens with one club and you hold:
♠7 4 2 ♥8 5 3 ♦9 ~ 4 3 2 ♣K 6
What is your response?

Q. 7—As South you hold:
♠A J 10 4 ♥A J ♦Q J 10 5 ♣K J 6
The bidding has proceeded:
South 1 diamond, West pass, North 1 heart, East pass.
South ?
What do you bid now?

Q. 8—As South you hold:
♠K 6 2 ♥A Q 9 7 5 3 ♦K 7 4 2
The bidding has proceeded:
South, 1 heart, West 1 spade, North 4 hearts, East 5 clubs.
South 5 hearts, West double, North pass, East 6 clubs.
South pass, West pass, North double, East pass.
South pass, West pass.
What is your opening lead?
(Look for answers Monday)

ILLNESS CAN STRIKE AT ANY HOUR—
That's why we're ready around the clock.
ARON PHARMACY
N. 3rd at Louisville Ph. FA 3-2242

BAROQUE DEFINED

Three phases of French Baroque include the early phase from 1643 to 1660 with bold Baroque scrolls, carouches, and garlands. Flowers were larger than those found in nature. The middle phase, 1660 to 1683, symbolized Louis XIV in the role of Apollo, reflecting the image in bursting sunrays introduced in elaborate brocades. The third phase, 1683 to 1715, was famous for the elaborate Lyonnaise brocades, intricate floral design. Exotic Oriental silks were made fashionable, brought about through the arrival at Versailles of a delegation sent by the King of Siam. The curvilineal lines in textiles were apparent, although they become more pronounced in the Regence area with Rococo designs.

NEW and FOR YOU
Bond's Bakery
NEWEST LOCATION
North 18th at Louisville Ave.
(Clover Leaf Dairy Building)
Open 8 A.M. to 7 P.M.

Figure-Praising

PRINTED PATTERN

by Anne Adams

Fashion news — the high empire waist of spring's shapeliest sheath! Sewing news — extra-easy to make! Companion jacket has elegant, wide - curved collar. Tomorrow's pattern: Casual.

Printed pattern 4612: Misses' sizes 10, 12, 14, 16, 18. Size 16 dress takes 3¼ yards 39-inch fabric; jacket takes 2¼ yards.

Printed directions on each pattern part. Easier, accurate.

Send fifty cents in coins for this pattern — add 10 cents for each pattern for 1st - class mailing. Send to Anne Adams, care of Morning World, 316 Pattern Dept., 243 West 17th St., New York 11, N.Y. Print plainly name, address with zone, size and style number.

Holloway-Thompson shoe store

SATURDAY SPECIAL!

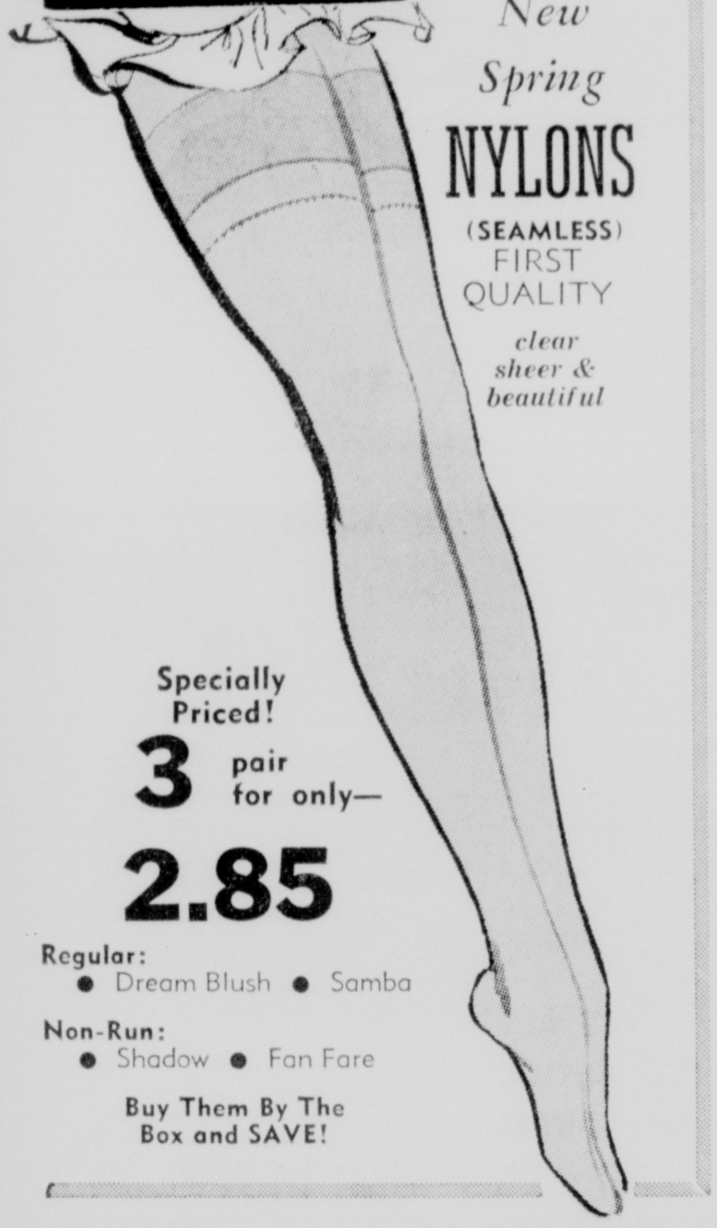

New Spring NYLONS
(SEAMLESS)
FIRST QUALITY
clear sheer & beautiful

Specially Priced!
3 pair for only—
2.85

Regular:
● Dream Blush ● Samba

Non-Run:
● Shadow ● Fan Fare

Buy Them By The Box and SAVE!

You Are Invited To The Opening
OF
FIGURAMA SLENDERIZING SALON
1027 NO. 6TH ST. DIAL FA 5-3654
SATURDAY, FEBRUARY 21ST
FEATURING
THE NEW SLIMMING SENSATION
Slim-glori

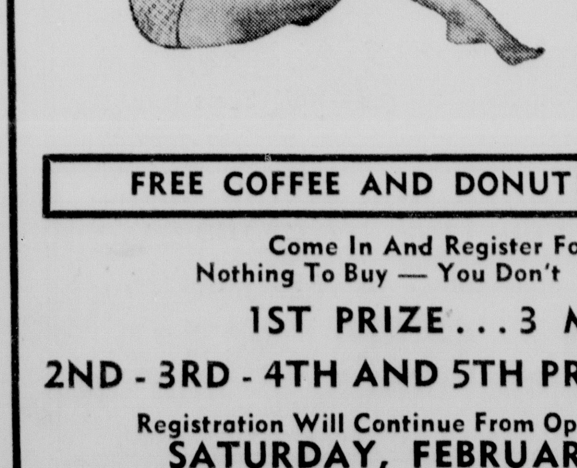

Newest, Easiest Way To Reduce and Remold Your Figure Without Disrobing

Now you can enjoy the stimulating benefits of mechanical massage without disrobing, right in our salon.
Weight reduction, measurement reduction, spot reduction, relief from tension . . . all is possible in the most delightfully pleasant 60 minutes you have ever spent . . . and if yours is the perfect figure, keep it that way with FIGURAMA'S exhilarating vibratory action.
Come in and be our GUEST . . . there are no strings attached to this invitation . . . Just Phone FA 5-3654 and say when it will be convenient for your GUEST visit appointment.

FREE COFFEE AND DONUTS ALL DAY SATURDAY

Come In And Register For These Free Prizes
Nothing To Buy — You Don't Have To Be Present To Win
1ST PRIZE . . . 3 MONTHS COURSE
2ND - 3RD - 4TH AND 5TH PRIZES ONE MONTH COURSE
Registration Will Continue From Opening Day 21st — Up To Drawing
SATURDAY, FEBRUARY 28TH AT 3 P.M.

Grants KNOWN for VALUES
219 DeSiard St.

We've Cut Prices With GRANT'S Big Hatchet For . . .

BIRTHINGTON'S WASHDAY SALE!

SALE STARTS SATURDAY 9:00 . . . ONE DAY ONLY!

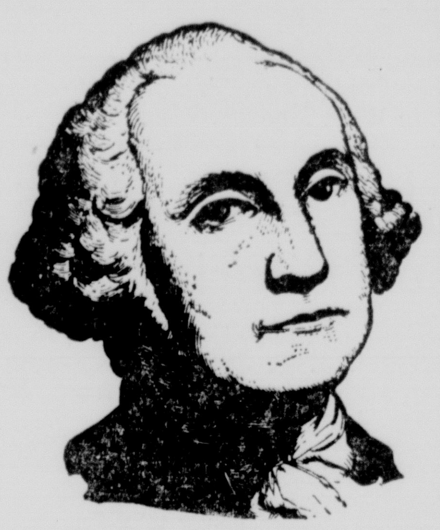

THIS IS IT! WE CANNOT TELL A LIE!

GRANT'S ANNUAL WASHINGTON'S BIRTHDAY SALE! THAT DAY WHEN WE GET ALL THE SOILED . . . MOULDY OLD MERCHANDISE YOU WOULDN'T HAVE FROM UNDER THE COUNTERS, DUST IT OFF, AND PRESENT IT TO YOU. ALL THE WRONG SIZES, BAD COLORS, ETC. FROM OUT OF TWO OR THREE SEASONS. WE HAVE HELD THESE GOODS FOR SO LONG WE REALLY HATE TO SEE THEM GO. THE HATCHET HAS FALLEN . . . PRICES ARE CUT . . . DOWN THE DRAIN GOES ALL THE PROFIT, AS YOU CARRY OFF ARM LOADS OF SUCH LONG CHERISHED ITEMS. IT WILL TOUCH OUR HEARTS BUT ITS YOUR GAIN AND OUR LOSS, SO WE WILL CRY ALL THE WAY TO THE BANK.

PRICES SLASHED!

Tremendous Savings on unwanted items (They must be unwanted, you wouldn't buy them when we wanted you to!) No phone or mail orders. First Come . . . First Served! All Sales are Final . . . We Don't want it back!

BEDDING DRAPERY
These chenille Bed Spreads cover your sack like a wet blanket and about as pretty, too. Now you can have them for a limp
Regular Price 3.49 — 2 FOR $5.00

LADIES' SPORT BLOUSES
You got them dirty pushing them out of your way, so hurry and take them off our hands.
REGULAR $1.00 VALUE
NOW GRAB 'EM AT . . . 77c

WIGWAM WARMERS
You guys that owns jackasses will get a kick outta this! These horse blankets come in all off—track colors of purebreds acrilan.
Regular Price 12.98 — HATCHET PRICE $4.98 (8 ONLY)

MAD MENSWEAR
Long sleeved Granella sport shirts, woven in Holland. We'll be in Dutch, too if we don't sell 'em.
Regular Price 4.98 — HATCHET PRICE 2 FOR $5.00

KITCHEN TOWELS
1,000 only—We used these for dust clothes,' so we are selling these at a washday special.
REGULAR 19c VALUE
HATCHET PRICE 10c

YELLOW LADIES' SWEATERS
Don't be yellow—and wear one of these glorous sweaters.
WEAR ONE FOR - - - - $2.00 (27 ONLY)

ONE GROUP DUSTERS
Assorted misfits from 7 to 14. You showed them your dust at
REGULAR PRICE 3.98 — $2.49

Boys' & Girls' Flannel SHIRTS
They don't make this size child anymore. Make your child look like an orphan at these reductions.
REGULAR 1.19 & 1.59 VALUE
HATCHET PRICE 69c
50 ONLY

100% NYLON Curtain Cutout
Just cut them out and hang them in the cellar where no one will see them—125 yards.
REGULAR PRICE 89c — HATCHET PRICE 25c Yd.

ONE TABLE LADIES' SLIPPERS
Martha Washington paid 1.99 for these. Take advantage of these prices today and don't delay.
Now Snatch Them From The Grave At $1.00

LADIES' NIGHTMARE GOWNS
Guaranteed to make you look your worst.
REGULAR $1.00 VALUE
HATCHET PRICE 88c

INCORRIBLE KIDS
Do you like for people to stop and stare at your kids? Buy these if you're destitute.
GIRLS' COATS

REGULAR	NOW
$17.98	$8.00
14.98	7.00
13.98	5.00

OPEN FRIDAY NIGHTS UNTIL 9 P.M.

pre-season sale!
SUMMERTIME COTTONS
Brand new shipment of prissy prints, sloppy stripes and splotched solids. Just the thing for spring.
33c Yd.

Girls' SOCKS
Now your chance to sock your girl.
REGULAR 39c VALUE
A LOW BLOW AT 25c

BICYCLE OLE
1-Boys—1-Girls Fully equipped with new scratches and dents in the fenders.
REGULAR 39.88 VALUE
NOW A HEART BROKEN $25.00

ONE TABLE OF Curtains & Drapes
Picked, torn and yellowed with age.
VALUES FROM 4.98 to ZERO
HATCHET PRICE $2.00

Bungled Boy's WEAR
Boys' sweaters you wouldn't want your son seen wearing. Not even if he were all alone or beside himself.
REGULAR 3.98 VALUE
22 ONLY FOR $2.97

INQUIRE ABOUT OUR CHARGE-IT-PLAN

219 DeSiard W. T. GRANT CO. 219 DeSiard

LENTEN GUIDEPOSTS

THE HEART OF PRAYER

By JUNE LOCKHART
Screen and Stage Star

I was about four years old when my mother and father took me for a walk one morning along a rutted country lane in Canada.

While we were walking, some birds began to warble in a tree above us, and my father looked up. Suddenly, as if the act of looking up had recalled it to mind, he lifted me onto an old weathered fencepost and said:

'Junie, I'd like to teach you a special prayer."

Then Daddy began to speak the words that I have since repeated so often. "Hail Mary," he said, and paused. "Hail Mary, full of grace, the Lord is with thee . . ."

CAN PRAY ANYWHERE

Because of that childhood experience, I have always felt a naturalness about praying anywhere — even sitting on a fencepost. And I know a great many people who feel the same way: a prayer can be offered anywhere.

But I don't feel that all places are really equal as places of prayer. There are some where prayer has always seemed to me more necessary and important: the home, for example.

When I was growing up, it seemed to me that our home was built of prayer.

Prayer in the home is an important stabilizer, ready to sustain us in times of difficulty, but also ready to steady us in times of good fortune.

A SPECIAL PLACE

But important as the home is a setting for prayer, I was still a child when I began to notice that there is another place so set apart as a center of prayer that it stands in a class all by itself.

And that place is church.

While I was growing up I observed that many of the people I admired were not quite satisfied with their prayer lives unless they included regular prayers in a church.

I was curious to know why these people felt it was so important to be in a special place when they prayed.

Then one day I learned that my own father felt this way, too.

THE REASON

When I asked him why, he said, "Because prayer, my dear, is a religious act."

Surprised that he should make such an obvious statement, I asked him what he meant.

"There are a lot of people who think of prayer as something apart from God," he said "They think of it as a kind of mental energy; I feel that prayer and God are inseparable, and that's why I go to God's house when I pray."

Several years ago while I was visiting Lake Arrowhead, the baby of some dear friends of ours was rushed to the hospital, desperately ill with a lung infection. Everyone in the community felt a deep sense of concern, especially plump, bespectacled Marie. Marie was the housekeeper for the local parish.

A BELOVED PASTOR

When neighbors brought word to Marie that the doctors had given up hope, she burst into tears. "If only Father Luke were here," she said, "he could do something."

But Father Luke had recently died. For many years the pastor of the little church of Our Lady of the Lake Father Luke had been greatly loved because of his deep concern for the needs of people. And particularly for the way he used his strong, sensitive hands to bring God's healing power into sickness cases. In fact, his saintliness still permeated the little church — and the community itself. So it was natural that Marie should think longingly of the priest at a time of illness.

Marie had been praying for the baby regularly at the parish house ever since he took ill. But now she felt she had to do something more — she had to go down to the church.

So Marie slipped out, walked across the lawn from the parish house to the little church. She opened the door and stepped in. Candles burned and a faint odor of incense lingered in the air. Marie saw that she was alone.

A VISION

She knelt at the altar railing, and prayed for a long time. Suddenly in the deep concentration of her prayer came the visualization of a pair of hands, strong and sensitive, and cradled in the hands was a baby.

She saw it for only an instant, and then it was gone. Marie was mystified, and saddened. It seemed to her that the baby had died and that she had seen it being borne to heaven. She hurried out of the church to the house of the baby's parents, as she wanted to offer any help that was needed.

But when Marie arrived, she was greeted not with tears, but with joyous words:

"Marie! The doctor just telephoned from the hospital The baby's going to be all right!"

WHAT IT MEANT

For a moment, Marie was startled, and then a mental picture flashed through her mind . . . of course . . . the loving hands meant healing.

Why was Marie's experience with prayer in church so much stronger than anything she had felt at home? Wasn't it because the prayers of so many people guided by a saintly man had turned a simple building into a house of prayer?

That is what I feel, whenever I enter a church. I feel the hush of thousands of prayers steal over me. I feel the impact of the words of Christ. "It is written," He said long ago "My house shall be called the house of prayer."

AT YOUR SERVICE
7 DAYS
A WEEK
'Til 10:00 P.M.
LOUISVILLE PHARMACY
DIAL FA 2-5127

ALFORD SPEAKS—Rep. Dale Alford (D-Ark.) (third from left) poses with his wife, Rep. John Bell Williams (D-Miss.) (left) and William Simmons, (right) administrator of the State Assn. of Citizens Councils, in his hotel room. Alford, addressing a Jackson Citizens Council rally charged a Communist conspiracy is behind the desegregation of southern schools. (AP Wirephoto)

BLAME IT ON SMOKES

LONDON (UPI)—Women smokers have smaller babies than mothers who do not smoke, Dr. C. R. Lowe of Birmingham University reported Friday. A research team he headed found that smoking upset the exchange of food between mother and unborn child, Lowe said, and of the mother the team examined, those who smoked "had babies nearly half a pound lighter than those who did not smoke."

Pasternak Puts 'Iron Curtain' On Foreign Visitors

MOSCOW (UPI)—Author - poet Boris Pasternak drew an "Iron Curtain" around himself Friday as a shield from the outside world. But some kept knocking at it.

As Pasternak announced that he was leaving his comfortable villa in the Peredelniko writers' colony outside Moscow for a more distant town forbidden to westerners, reports arrived that an exiled Spanish author was en route to Moscow to try to arrange a British and American tour for Pasternak.

Pasternak's home has been a magnet for newsmen since the furor over his non - conformist novel, "Doctor Zhivago," banned in Russia.

Fur Sale
Incredible
At This Low Price!
NATURAL RANCH
MINK
CAPES and STOLES
★ Only ★
122.00 plus tax
All furs labeled as to country of origin.

This is the greatest fur event of the season at the Style Shop. Fine furs from quality manufacturers at a fraction of their original prices. You'll find NO LOWER PRICES ANYWHERE. Deep, full, newest styles in capes and stoles that are superbly crafted of prime, fresh, natural MINK skins.
Style Shop
• Layaway
• Charge
• Budget

Saturday Only
DRESS SALE
OUT THEY GO!
$8
Style Shop
Many good styles, colors and materials. Suitable to wear right now and later. Jacket dresses, cocktail dresses, shirtwaist dresses and many others.

-FREE-

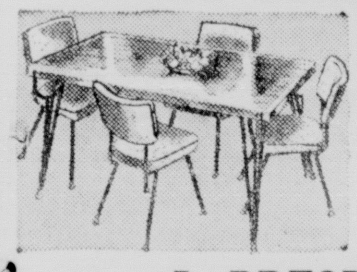

A Beautiful 5-Piece
DINETTE SUITE
Your Choice Of
• Bronze • Black • Chrome
or A PRESTO COOKER
With The Purchase Of A
TAPPAN
GAS RANGE

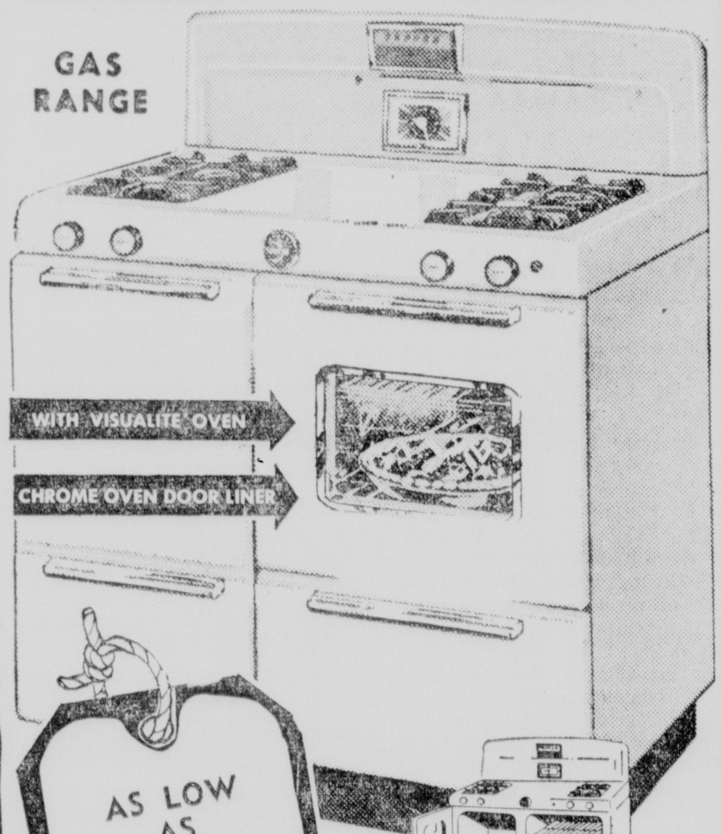

ONLY $229.95
And Your Old Stove

WITH ALL THESE SUPERB NEW FEATURES!
★ Cove-top, de luxe Backguard.
★ Built-in TAPPAN Top Light.
★ Electric Clock with 3½ hour Timer.
★ Streamlined door handles.
★ Swing-Out Broiler with clean-quick broiler grill.
★ Flexo-Speed Oven, easy to clean, one piece construction. Lifetime oven bottom.
★ Burners, lifetime finish. 1 giant, 2 standard, 1 Mighty Mite.
★ Titanium Porcelain lifetime finish throughout.
Terrific Savings Now!
Your Old Stove Will Make The Down Payment!
AS LOW AS $1.75 A WEEK
WARREN'S
Appliance & Furniture Co., Inc.
204 Trenton St., W.M. FA 5-4301

BRAND NEW SPRING SUITS
amazing
SPECIAL PURCHASE
SALE
BRAND NEW SPRING STYLES
SUITS

ALL SALES FINAL
150 ALL WOOL SUITS
INCLUDING FUR TRIMS
Expertly tailored of rare and precious fabrics. Carefully detailed in style and workmanship by one of America's finest makers of women's suits . . . a manufacturer who franchises his fashions to one fine store in a city.
Far Below Wholesale Price!
NO Exchanges
NO Refunds
Only $28
Style Shop
None of these suits ever sold under 49.00
THESE SUITS WERE CAREFULLY SELECTED AT THE NEW YORK MARKET AND SHIPPED BY FAST AIR EXPRESS.

sparkling spring irresistables
from
paramount
designed by
Kalmon

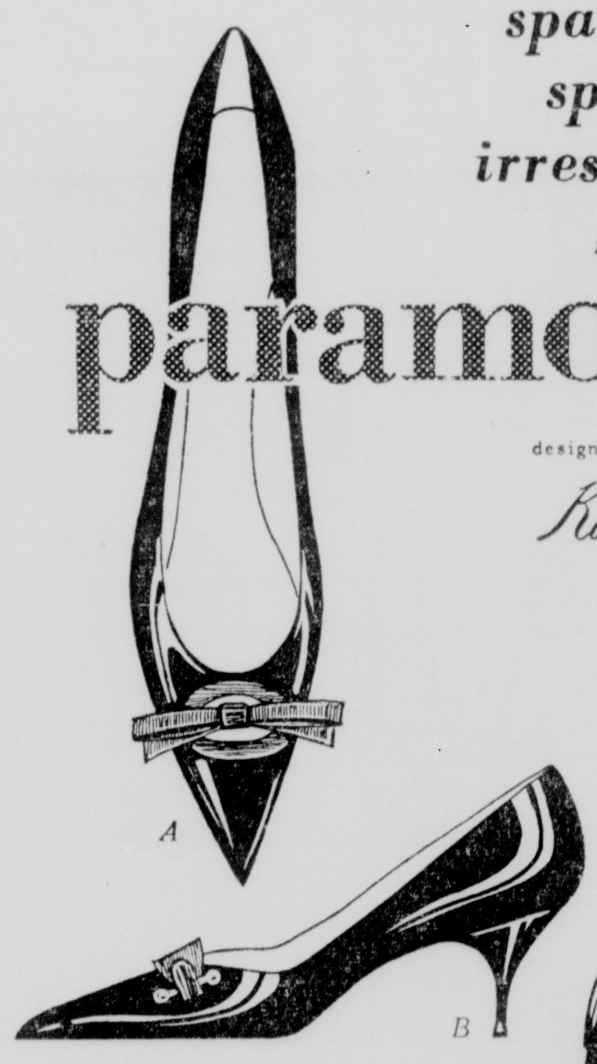

A. Hi heel Opera in Black Patent 17.95
B. Black Patent, Peau de Soie trim . . . 16.95
C. Black Patent T-Strap Sandal . . . 16.95
D. Matching Bag . . 7.95 plus tax
Style Shop
SHOE DEPT.
MAIL ORDERS
Add 30c for postage and 2% state tax
CHARGE ACCOUNTS INVITED

BLONDIE

BARNEY GOOGLE

JOE PALOOKA

STEVE CANYON

DICK TRACY

DIXIE DUGAN

JULIET JONES

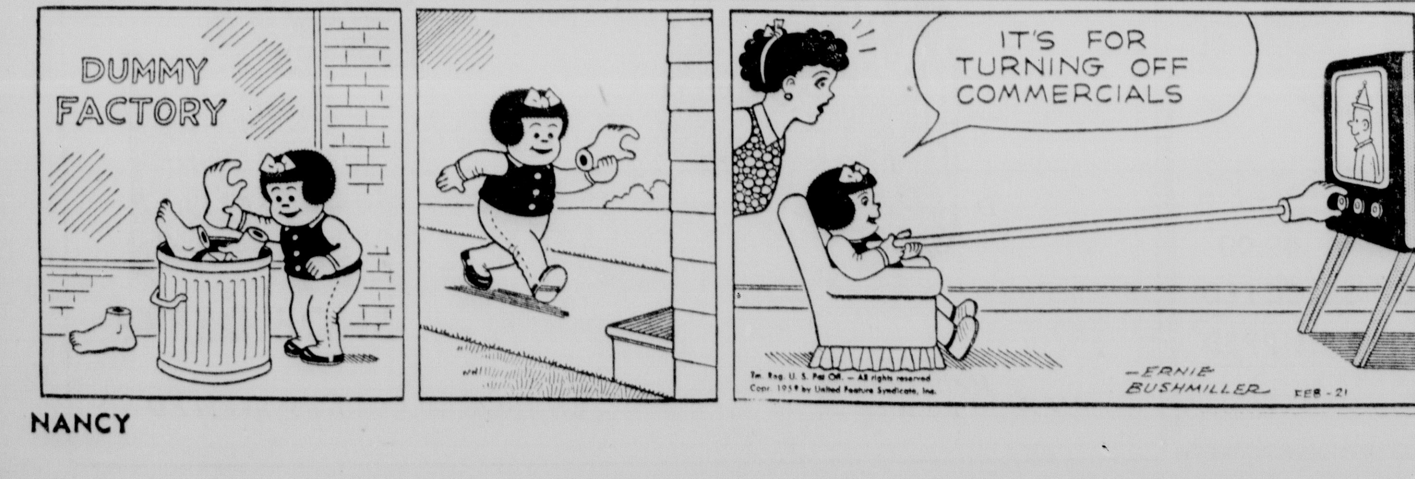

NANCY

TELEVISION

(The radio and television schedules contained in this column are published as a courtesy and as a service to the readers of this newspaper. The newspaper is not responsible for any inaccuracies in the schedules which are supplied by the stations concerned.)

SATURDAY

KNOE-TV—Channel 8

8:20—Pastor's Study
8:30—Capt Kangaroo
9:30—Mighty Mouse
10:00—Fury
10:30 Happiness Exch.
11:30—Frontier Plhse.
12:30—W.M. Quar. Clb.
12:45—Hockey Preview
1:00—Pro-Hockey
3:30—Campus Visit
4:00—Sat. Matinee
6:00 The Rifleman
6:30 Wyatt Earp
7:30—Union Pacific
8:00 Highway Patrol
7:00 Chevy Showroom
5:00—Jubilee USA
8:30—Have Gun, Will Trvl.
9:00 Gunsmoke
9:30—Donna Reed
10:00—Playhouse
10:30—The Texan
11:00—Late Date
12:00—Sign Off News

KTVE, El Dorado, Ark.—Channel 10

8:30—Hawkeye
9:00 Howdy Dowdy
9:30 Ruff And Reasy
10:00 Cartoons
10:30 Circus Boy
11:00 True Story
11:30—Detective's Diary
12:00—Watch Mr. Wizard
12:30—Sat Western
1:30 Big Picture
2:00 College Basketball
4:30—Baptist Pgm.
5:00—My Hero
5:30—Bowling
6:30—People are Funny
7:00 Perry Como
8:00 Black Saddle
8:30 Cimarron City
9:30 Big Ten Jamboree
10:30 Theatre 10 Movie
12:00 Sign Off

WLBT-TV, Jackson, Miss.—Channel 3

7:30—Cartoons Nws.
8:00—Little Rascals
8:30 Circus Boy
9:00 Howdy Doody
9:30 Ruff & Ready
10:00 Fury
10:30 Sky King
11:00—True Story
11:30—Det. Diary
12:00 News
12:15—Garden Clubs
12:30—This is the Ans.
1:00—Tex Rasslin'
2:00 Basketball
3:30—Hialeah Racing
4:00—Women's Bowling
4:30—Death Valley Days
5:00—Teen Tempos
6:00—Badge 714
6:30 People are Funny
7:00—Perry Como
8:00—L. Welk Show
9:00—Alcoa Presents
9:30—D A 's Man
10:00 Patti Page
10:30—Jubilee USA
11:30 WLBT News
11:35—Texas Rasslin
12:35—Bill Pennell

WJTV, Jackson, Miss—Channel 12

8:00—Popeye Theatre
8:30 Capt Kangaroo
9:00 Farmer Alfalfa
9:30—Mighty Mouse
10:00 Heckle & Jeckle
10:30 Robin Hood
11:00—Gabby Hayes
11:30—Johnny Jupiter
12:00—Jim Neal Show
12:45—Hockey
3:30—Bowling
4:30—Mind Your Math
5:00 All Star Golf
6:00—Man Without Gun
6:30—Perry Mason
7:30— Dead or Alive
8:00—Gale Storm
9:00 Gunsmoke
9:30 State Trooper
10:00—Frontier
10:30—Nws., & Weath.
10:45—Mims Wright
10:50—Shock

KTBS—Shreveport, La.—Channel 13

8:00—Looney Tune Time
8:30—Circus Boy
9:00 Howdy Doody
9:30 Ruff & Reddy
10:00 Fury
10:30 Tops For Toys
11:00—True Story
11:30 Det Diary
12:00—Farm Show
12:05—Comedy Carousel
12:30—Wrestling
1:30—Man Without A Gun
2:00—Coll. Bsktball.
3:30—Hialeah Racing
4:00—This Is Alice
4:30—Refreshment Time
5:00—All Star Golf
6:30—People Are Funny
7:00—Perry Como
8:00—Wyatt Earp
8:30—Cimarron City
9:30—D A 's Man
10:00—L. Welk
11:00—Mark III Thtre.

KSLA—Channel 12—Shreveport, La.

7:30—World We Live In
8:00 Let's Explore
8:30 Capt Kangaroo
9:30 Mighty Mouse
10:30—Cisco Kid
10:00 Heckle & Jeckle
11:00 Farmer Alfolfa
11:30—Farmer Alfalfa
11:45—Mind's Eye
12:00—News
12:15—Industry
12:30—Farm & Home
1:00 Buckskin Classics
2:00 Mid-So Bsktball
3:45—Air Force Story
4:00—Foreign Legnre.
4:30 Teen Time
5:00—Robin Hood
5:30—Jeff's Collie
6:00—Annie Oakley
6:30—Perry Mason
7:30—Dead or Alive
8:00 Oh Susanna
8:30 Have Gun Will Tra.
9:00 Gunsmoke
9:30 Mickey Spillane
10:00 Patti Page
10:30 Final Edition
10:45 Movie Premier
12:00—Vespers

KALB-TV—Alexandria, La.—Channel 5

8:55—Today's News
9:00 Howdy Doody
9:30 Ruff and Ready
10:00 Fury
10:30 Circus Boy
11:00 True Story
11:30—Det Diary
12:00—Mr. Wizard
12:30—Cowboy Matinee
1:00—Hand Arts
2:00—College Bskball.
3:30—Hialeah Racing
4:00—North. State College
4:30—Tulane Closeup
5:00—Texas Rasslin'
6:00—Gene Autry
6:30—Life At Its Best
7:00 Perry Como
8:00— Whirlybirds
8:30—Cimarron City
9:30—D A 's Man
10:00—Weath., Mil'are
10:30—Shock

RADIO

KNOE—1390 kc, Independent

5:00—Sine on News
5:05—Jim Gains Show
9:00—News
9:05—Top Forty Show
12:00—Nws., George Mac
6:00—Nws.. Gene Nixon
8:00—Nws., Music

KLIC—1230 kc, MBS

5:00—Sign On Blues
6:30 Jamboree Time
7:00 Quartet Sings
7:15 Jamboree Time
7:30—News
8:00 Gospel Hit Parade
9:00 News Music
9:15 Forward March
9:30—News Houseparty
10:05—Nws. Houseparty
10:35—Hillbilly Houseparty
11:00—Nws., Interlude
12:00—Nws., Top 30
3:00—News, Rock & Rhy.
3:15—Wrapup
3:30 Rock & Rhythmn
4:00—Nws. Rock & Rhy.
5:00—Nws.. Pl. Parade
5:30—Nws., Melody Lane
6:00—News, Hawaii Calls
6:30 Word Of Life
7:00—Nws., Mus Mixture
8:00—Hillbilly Express
9:00 Serenade
10:00 Midnight In Mon.
11:00 Midnight In Monroe
1:00—News Sign Off

KMLB—1440 kc, ABC-NBC, FM 104.1 mc

5:00—Nws. Country Music
5:55—Farm Report
6:00—Nws. Country Music
6:30—Nws. Mus Clock
9:00—Nws. Monitor
9:30—Library Nws.,
10:30— Weekend News
11:00—Nws. Request
12:00 Farm & Home
12:25—Alex Dreier News.
12:30—Red Foley
1:00—Nws. Monitor
8:30—Grand Old Opry
9:00—Nws. Monitor
11:00 Nws Dance Party
12:00—Sign Off

KWKH—1130 kc, CBS, FM 94.5 mc

5:00—News, Ark-La-Tex
5:30 News Ark-La-Tex
6:00—Nws., Jim Hedrick
6:15—Farm News
6:30—Ark-La-Tex Jubilee
7:00 Esso Reporter
7:15—Jubilee
7:30 Spts Desk
7:35 Ark-La-Tex Jubilee
8:00 Gene Goss News
8:15 Man Around House
8:30—Gardening
8:45—Country Editor
9:00—Nws., Carousel
9:15—Carousel
10:00—Nws., Carousel
10:30—Back To The Bible
12:00—News, Farm News
12:15—Picked & Singin
12:30 Gene Goss News
12:45—Songs of Faith
12:55—News
1:00—Opera-Macbeth
5:15—Folk Music
6:00—Tom Harmon
6:15—Nws., Sports
6:30—Folk Music
7:00—Lifeline
7:15—Hayride Tonight
8:00—La. Hayride
11:00—Red River Rndp.
11:55—News
12:00—Red River Rndp.
12:55—News
1:00—Sign Off

KMAR—Winnsboro, La.—1570 kc

6:45—Farm Mkts.
7:00—Devotional
7:30—News
8:00—Gospel Gems
9:00—Morn. Melodies
11:30—Farm & Home
12:00—Gospel Corner
12:15—Ag. Extension
12:25—Farm & Home
2:00—Sat. Matinee
5:00—Sports Corner
5:10—Sat Matinee
5:30—News Weth. Spts.
5:45—Sign Off

KUZN—1310 kc, Independent

5:00—Chubby Stewart
7:00—Bill Norris
9:00—Chuck Morgan
12:00—Bill Norris
1:30— Wayne Gentry
7:00—Sign Off

KAGH—Crossett, Ark.—800 kc

6:15—Wake Up
7:00 Nws. Serenade
8:00—Nws. Sports
8:15—Devotional
8:30—Party Line
9:00—Melodies
11:00—Farm & Home
12:00—Mus., News
1:00—Gospel Time
2:00 Old & New
3:30—800 Club
5:30—Sign Off

KGAN — Bastrop

News On The Hour

5:00—Sine On
5:00 Town & Cntry Time
6:30 Morning Musicale
8:30 Religious Med
9:00—Musical Showcase
12:00—Luncheon Melodies
1:00—Musical Matinee
2:00—Platter Party
5:00—Bandstand
6:00—Moods In Music
6:55—Evening Prayer
7:00 Bandstand Part II
8:00 KGAN Dancing Pty
12:00—Sine Off

KLPL—Lake Providence—1050 kc

5:30—Jerry Fox Show
8:30—Coffee Time
8:45—The Bible Hour
9:00—Frank Monroe Show
12:00—News
12:15—Trading Post
12:30—Farm News
12:45—Larry Scott
3:00 Frank Monroe Show
6:45—Sign Off

KTRY BASTROP—730 kc

6:30—Farm News
6:35—County Agent
7:00—Lanny James
9:30—Dave Perry
12:00—Noon Nws.
12:15—Trading Post
12:25—Farm News
12:30—Lanny James
3:00—In the Groove
5:00—Dave Perry
6:30—Sign Off

FU-PRO!
Low Cost, Insured
FUTURE PROTECTION
For Termite FREE
HOMES & BUILDINGS
Offered Exclusively by
Bruce Terminix
WORLD'S LARGEST
FA 3-2681 MONROE, LA.

Canada's Arrow Jet Interceptor Program Revised

OTTAWA, Ont. (AP) — Prime Minister John Diefenbaker said Friday Canada's Arrow jet intercepter program is being abandoned because the plane is being outmoded in the missile age. The government already has spent 400 million dollars on the Arrow jet.

The swift CF105, successor to the Royal Canadian Air Force's current CF100, was built to shoot down bombers.

The Prime Minister pointed out it could not be fully operational in the RCAF before mid-1962.

VALUE BULLETIN
GOING OUT OF BUSINESS!
OUR LOSS! YOUR GAIN!
Big, color RCA-VICTOR TV, advertised cash price $599.95, now $469.95
Heavyweight 12 foot yard goods LINOLEUM, Armstrong and Gold Seal., Reg. cash price $1.50 lineal foot, now $1.00
AND MANY MORE BIG VALUES
Ouachita Furniture Co.
536 DESIARD FA 2-6450

DAILY CROSSWORD

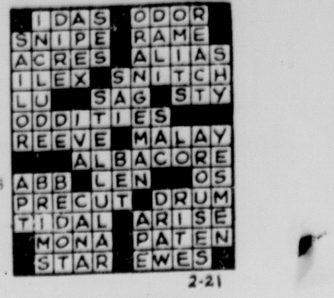

Yesterday's Answer

ACROSS

1. Disastrous collision
8. Warned
10. Eye
11. Narrow roadway
12. Color
13. Dirty, as a table
15. George W. Russell
16. Part of "to be"
17. Water god (Babyl.)
18. A surgical saw
22. Stringed instrument
24. Selected, as for the army
26. Occupied
28. Tell
31. Personal pronoun
32. South America (abbr.)
33. Indefinite article
34. Whole range
37. To handle
40. Pierce, as by horns
41. Measure of land
42. Printers, as on metal
44. Cloth-stretching frames

DOWN

1. Wise
2. Quarter-less slipper
3. Solar disk
4. Yes, in Spain
5. Contains
6. Two-toed sloth
7. Enclosures
8. Apple center remover
9. Turn aside
12. Gun (slang)
14. Bark, as a dog
16. Inferior (prefix)
19. Man's nickname (poss.)
20. A lever
21. Latvian river
22. Norse goddess of death
23. Girl's name
25. Tellurium (sym.)
26. Insect
27. Custom
29. Stories
30. Conclude
32. Rear end of a boat
35. Mountain (Fr.)
36. Press on
37. Flutter
38. Froster
39. Blunders
43. Close to

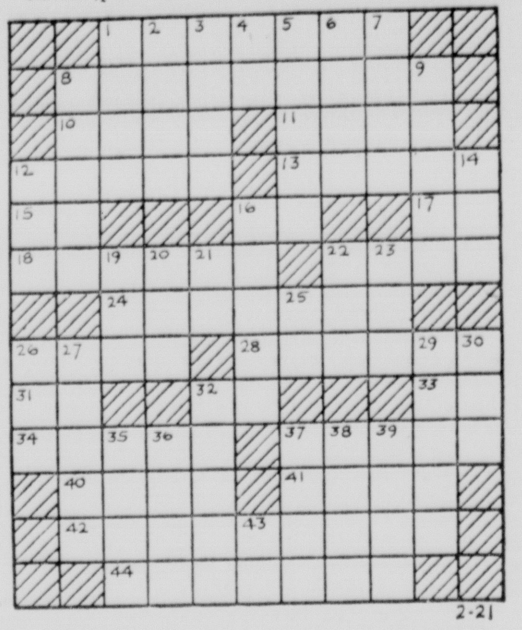

DAILY CRYPTOQUOTE — Here's how to work it:

A X Y D L B A A X R
is L O N G F E L L O W

One letter simply stands for another. In this sample A is used for the three L's, X for the two O's, etc. Single letters, apostrophes, the length and formation of the words are all hints. each day the code letters are different.

A Cryptogram Quotation

S U T S K W M S K A Z T U M W Z F L E S K A U
E Y F A Z W T M — Y T N N A U.

Yesterday's Cryptoquote: MUSIC THAT BRINGS SWEET SLEEP DOWN FROM THE BLISSFUL SKIES—TENNYSON.

(© 1959, King Features Syndicate, Inc.)

Actor Hurt Critically In 3-Story Fall

NEW YORK (UPI)—Actor Pat Hingle, who played the part of Job in the current Broadway success "J.B.", had a finger torn off and was injured critically Friday when he fell nearly three stories to the bottom of an elevator shaft in his apartment building.

Hingle, 35, who went through seven Pacific invasions without a scratch during World War II, had tried to climb out of the elevator when it became lodged between the second and third floors as he was on his way to his seventh-floor apartment at 5:30 a.m.

Edward McGee, operator of the elevator, said the husky six-footer apparently was thrown into the shaft when his coat caught on something as he tried to jump to the second floor.

He was taken to Knickerbocker Hospital where attendants said he was in critical condition with a head injury, a fractured wrist, injured hand and possible internal injuries.

Police said the little finger of his left hand was torn off when he grabbed at the bottom of the elevator as he fell.

McGee's calls for help brought policemen who lifted Hingle from the bottom of the shaft, four feet below ground level.

Do You Suffer From
TOE ITCH or ATHLETE'S FOOT?
USE A-F25
60c & $1.00
Removes Corns & Callouses
GUARANTEED
Or Your Money Refunded
NEW SOUTH DRUG STORE

COMPLAINED OF AROMA

LONDON (UPI)—A street vendor, Joseph de Bono, 25, was fined $1.40 in court Friday for peddling hot dogs on London's plush Park Lane. Chief witness, Constable Robert Bourne, testified that the residents on the lane objected to the smell of the onions.

SUBSCRIPTION RATES
BY CARRIER

	Daily and Sunday	Daily Only	Sunday Only
One Mo.	$ 1.60	$ 1.25	$ .45
One Year	$19.20	$15.00	$ 5.40

DAILY AND SUNDAY WORLD AND NEWS-STAR

One Month .... $ 2.75
One Year $33.00

NEWS-STAR WITH SATURDAY AND SUNDAY WORLD

One Month .... $ 1.60
One Year $19.20

NEWS-STAR (5 DAYS A WEEK)

One Month .... $ 1.10
One Year $13.20

BY MAIL
Same as by Carrier

ANNOUNCEMENTS

WE ARE now open for business 511 South 4th. Beauty shop. Reducing and Relaxing Center. FA 5-5670.

NOW OPEN
Scott's Portrait Studio
Bastrop, La.

IF YOU DRINK that's your business, if you want to quit that's our business. Write us. Alcoholic Anonymous P. O. Box 308. Monroe, La. Phone FA 3-6760.

(6) Personal

SLIP COVERS and DRAPES Free estimates Mrs Goyne, FA 3-3133

CHILDREN'S NURSERY day or nite. Hot meals 3202 N. 8th W. M. FA 3-3183.

TAILOR MADE slip covers, drapes, upholstering Mrs. Martin FA 2-6046.

CHILD CARE. Day or Night 113 Plum, W. M. Mrs. Lewis, FA 5-6413

ALL PERSONS interested in new bridge classes at the YWCA, call FA 3-1505.

NURSERY 5½ days weekly, hourly rates. Fenced yd. 602 Eason Place FA 3-5300.

FLOORS WAXED, Janitorial Serv. FA 2-8915 BELT Floor Cleaner & Waxing.

SOUTHSIDE DAY Nursery in my home. Fenced Yard & hot meals. Hourly and weekly rates. FA 2-2875, 607 Orange.

WANTED! Your discarded clothing, furniture and household articles by the Salvation Army for aid to our poor families. Call FA 3-3707. We'll gladly pick-up.

DAY NURSERY hourly or daily. Fenced yd 1513 Elizabeth, W. M. FA 3-0138.

WILL CARE for children in your home or mine. FA 2-2097.

KILNS, MOLDS, & CERAMIC SUPPLIES
THE HOBBY HOUSE
314 Thomas Ave. Margie Porter FA 5-5449

ANNOUNCEMENTS

(6) Personal

DO YOU KNOW YOUR AVON Representative? If not contact IRENE DENDINGER, MANAGER FA 2-0551, Write P O Box 474 Monroe

OPEN 24 Hrs. Wash & Dry 25c Ea.
EDWARD'S Laundromat
Nice Waiting Lounge Cor. S. 3rd & Pecan

GREENWARE SALE
FEBRUARY 20 & 21
MANY PIECES HALF-PRICE
MANY NEW ITEMS
THE HOBBY HOUSE
314 Thomas Ave. Margie Porter FA 5-5449

(7) Lost And Found

FOUNUD — 1959 Class ring from U. High School. Call FA 3-4119.

LOST: Green fender skirt for 1953 Cadillac. FA 3-3289.

LOST: 4 Keys on Jackson Motors key ring. FA 3-5250; FA 3-9951.

LOST—Black miniature Doberman Pinscher vicinity of Loop Rd. and Point Dr. Answers to "Bruiser." FA 3-7744.

LOST: Large Chesapeake retriver dark brown. Answers to name of "Brown" Strayed from home Sunday morning. College Area. FA 5-3264. $25 Reward

STRAYED from 607 Pecan, 5 month old male saddle back beagle. Last seen on corner S. 3rd. and Pecan. Reward J. L. Edwards. FA 3-9550.

ANNOUNCEMENTS

(7) Lost And Found

FREE WANT ADS

AS A PUBLIC Service to its readers the NEWS-STAR WORLD will publish all FOUND ads up to three times FREE for three days if you find keys, pets, etc. Call FA 2-5161 and place a 'Found' ad at no cost to you.

AUTOMOTIVE

(8) Automobile Agencies

MONROE AUTO MART
Dodge Plymouth — Renault Dealer
310 Walnut St. FA 5-3157

OLCOTT MOTORS, INC.
Your Chrysler Plymouth Dealer
211 N. 2nd St. Phone FA 2-3188

VAN-TROW Olds Cadillac
Authorized Sales Service
1204 Louisville Ave. FA 5-3806

Twin City Pontiac, Inc.
Your Authorized Pontiac Dealer
1909 Louisville Ave. FA 5-4652

VOLKSWAGEN
Coleman Edwards Motors Inc.
120 Hall Parts Service FA 5-4683

Brown-Rivers-Scogin
YOUR FORD DEALER
1201 Louisville Ave. Dial FA 2-2681

AUTOMOTIVE

(9) Automobiles For Sale

1954 Chevrolet 2-door. Radio, heater, practically new tires $490
FA 2-5730, FA 5-4696

1957 V-8 BLUUE PLYMOUUTH Plaze 4-dr Sedan. Brand new Firestone Nylon tubeless tires. FA 3-9824. FA 5-6121

BATTERIES. 6 volt, $4 exc 12 volt, $6 exc Guaranteed. Vailes & Bryan's Batteries 2901 South Grand FA 5-1501

1958 FORD Custom 300 6 cyl. 4 dr., Tutone, like new, by owner. FA 2-6620 or FA 3-3070.

1956 FORD, Stationwagon, radio, heater, new tires, extra clean, See at Oaklawn Dr. FA 5-2386

BY OWNER, good, clean, 1955 Buick, Special, 2 dr. Reveria air - conditioned. FA 3-3386.

1957 MERCURY STATION WAGON
* Power Steering
* Power Brakes
* Push Button Drive
By Owner—Will Trade
FA 3-2257 or FA 3-4526

CLEAN, 1957 Plymouth, V-8, Torquesflite trans. radio, heater, FA 2-3375

MUST sacrifice. Nearly new 1958 RAMBLER. Will accept small equity, take up notes. Call after 5 p.m. FA 3-0286.

BY OWNER: 1957 210 CHEVROLET, low mileage. FA 3-9807.

CLEAN, 1957 CHEVROLET, V-8, radio, heater, like new, $1550. FA 2-3375.

1956 FORD Customline. Automatic, radio, heater. Nice. $995.
DUDLEY ODOM USED CARS
N. 6th & Washington FA 5-4051

AUTOMOTIVE

(9) Automobiles For Sale

1951 STUDEBAKER ½ ton pickup. Nice, $345
STUDEBAKER PACKARD
N. 4th & Washington St. Dia. FA 5-4605

1955 FORD, ½ ton pick-up, 6 cyl. extra nice, $595.
TERRY'S
2628 DeSiard FA 3-3504

Nice Selection Clean Used Cars
HESTER MOTOR CO.
800 Louisville Ave. FA 2-1495

MUST SACRIFICE 1958 Edsel, standard shift. Pay small equity and assume notes. FA 2-5431 after 5 p.m.

CONSOLIDATED AUTO PARTS
WE BUY MOTOR BLOCKS
1512 Cypress, W.M. Dial FA 5-1948

957 MERCURY Monterey Phaeton 4-dr. 22,000 Actual miles, like new $1750. Trade-in accepted. See or call Oscar Alford. FA 2-6932, 501 N. 2nd.

BATTERIES
"RELIABLE" Battery gives power, endurance, economy. Wholesale prices. Repairs to all size batteries.
Southern Battery Sales
2630 DeSiard Dial FA 3-1528

1956 CHRYSLER Nassur hardtop. Powerflite - transmission, air conditioned, heater, white wall tires, 2-tone paint. One owner. Excellent mechanical condition. Like new inside and out.
HATTEN MOTORS
N. 2nd & Pine St. Dial FA 2-4150

MILNER FULLER
SPECIALIZED SERVICE Mechanical Body & Paint, Lubrication, Simonizing, Electrical Systems, 24 Hr. Wrecking Service.
212 Walnut St. Ph. FA 3-3471

AUTOMOTIVE

(9) Automobiles For Sale

1956 PONTIAC 2-dr. Hardtop. $1195
PAUL'S USED CARS
1015 Natchitoches, W.M. Dial FA 2-5092

1935 CHEVROLET Runs good Ideal for hunting or fishing FA 3-5075

1953 HENRY J. Good shape. 4 cylinder. A mileage maker. $235.
GLASCO AUTO SALES
401 North 2nd. FA 5-3481, FA 3-7529

1956 CHEVROLET 2-door Nice $895
1954 PONTIAC 4-door. Loaded $650
Other Nice Models - Terms Arranged
McGuffee Motors
2914 DeSiard St. FA 5-4464

GIT THE JOB DONE
GIT THE COST DOWN
GIT A CLEAN USED CAR
FROM ROY E. LEE AT
LEE MOTOR SALE
207 Cotton, W. M. FA 3-0437

1956 MERCURY Monterey 4 door, tutone persimmon and white. Radio, heater, Merc-O-matic power steering and brakes, like new whitewall tires $1195
MILLER'S
THE BEST IN USED CARS
511 Cypress, W. M. Dial FA 3-4210

(3) 1958 PONTIACS
Fully equipped one owner cars.
PRICED TO SELL
COLEMAN
USED CARS
N. 2nd & Breard Dial FA 5-3198

AUTOMOTIVE

(9) Automobiles For Sale

1955 MERCURY Montclair hardtop. Pay small equity, assume notes FA 2-9464.

Want A Better Used Car? The Best Deals In Town Are Here!
N. T. SMITH USED CAR MGR.
JACKSON MOTORS
Your Rambler Dealer
N. 3rd & Breard FA 3-5589

1957 CHEVROLET 2-dr. Hardtop. $1495
1955 CHEVROLET 2-dr. 6-cyl. $ 595
1954 CHEVROLET 4-dr. Green $ 495
Anderson's
SEE HARLAN PRESTRIDGE
1318 DeSiard St. Dial FA 3-6412

AUTOMOTIVE

(9) Automobiles For Sale

CASH FOR OLD CARS
MODELS 1900 1954
C. & M. MOTORS
112 Powell FA 3-9423

1957 Ford Custom V8 2 dr. $1195
1956 Buick Century 2 dr. hardtop $1195
1955 Ford Fairlane 2 dr. auto. trans. $ 795
1955 Rambler 4 dr. sedan, heater $ 595
1951 Chevrolet 2 dr. $ 195
1948 Ford pickup, new tires $ 195
1947 Ford 2 dr. V8 $ 95
GRIFFIN-LOFTIN
USED CARS
118 Louisville Ave. FA 3-8164

AUTOMOTIVE

(9) Automobiles For Sale

We Buy Individually Owned Cars
A-1 WRECKING CO.
Winnsboro Rd. Dial FA 3-2050

ANNOUNCEMENTS

ANNOUNCEMENTS

FREE
FISH SUPPER
FRIDAY NIGHT—6 PM to 8 PM
SPONSORED BY
SOUTHSIDE BAIT STAND
3803 JACKSON
SOUTHBOUND CAFE & TRUCK STOP
SOUTHBOUND SERVICE STATION
INTERSECTION of SOUTH GRAND & JACKSON
FREE
Wash With Every Grease And Oil Change On Friday & Saturday

CLASSIFIED DISPLAY

1957 PLYMOUTH

Savoy 2-door Sedan. White and Yellow Sport tone. 6-cylinder, standard shift, factory heater, white wall tires. Excellent condition.

$1295

OLCOTT MOTORS
211 N. 2nd Dial FA 2-3188

CLASSIFIED DISPLAY

Automatic Transmission

Spring Check-Up
COST IS SMALL . . .
RESULTS ARE BIG!
Any Make or Model
* Adjust Bands * Linkage
* Change Fluid

Only, $10.50
COMPLETE COST

LOU CRAIG AUTO SALES
3212 Cypress, W. M. FA 5-5926

CLASSIFIED DISPLAY

Edwards & Sons Garage
Offer Expert And Prompt
AUTOMATIC TRANSMISSION REPAIR

On Any Make Model Car or Truck
All Parts Available
Our Work Guaranteed—Budget Terms
Open 24 Hours Per Day
2206 Louisville Ave. FA 2-4077

CLASSIFIED DISPLAY

For Expert Body Repairs — Painting and Glass Replacement see . . .

OTT CRABTREE
At
MONROE AUTO MART

Authorized Dodge, Plymouth, Renault Dealer
FREE ESTIMATES

CLASSIFIED DISPLAY

AUTO LOANS

WHETHER YOUR CAR IS PAID FOR OR NOT
CAR PAYMENTS REDUCED
AND GET EXTRA CASH

Real Estate Loans

NO RED TAPE-NO DELAYS

Motors Securities
500 Wainut St.
Plenty Free Parking

CLASSIFIED DISPLAY

Factory Remanufactured
MOTORS

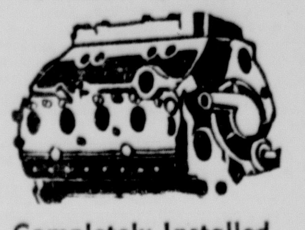

Completely Installed In Your Car

NO MONEY DOWN
24 MONTHS TO PAY
6 Mo. or 8,000 mile guarantee
Complete Paint and Body Shop
Automatic Transmission Repairs
Edwards & Sons Garage
Open 24 Hours Per Day
2206 Louisville Ave. FA 2-4077

EVERY DAY More and more folks are trading their cars on

RAMBLER

That's why OUR lot looks like a
USED CAR SHOPPING CENTER

WIDE CHOICE OF MAKES AND MODELS
ALL AT BARGAIN PRICES!

1956 BUICK
4-door Special. Automatic transmission, radio, heater, white tires. Best Buick buy in town.
$1395.00

1954 DODGE
Radio, heater, one owner. Good economical transportation.
$495.00

1953 CHEVROLET
2-door 6 cylinder. A-1 mechanically, heater, radio, standard transmission.
$395.00

1958 MERCURY
Hardtop Coupe. Automatic transmission, power steering, power brakes, radio, heater, white tires. Many other extras. Driven 6,000 miles. Looks and runs like new.
$2845.00

1955 BUICK
Sedan. Air conditioned, automatic transmission, radio, heater, new paint. A bargain for
$1165.00

1958 CHEVROLET
Nomad Station Wagon. Powerglide, radio, heater, white tires. Best wagon buy in town.
$2410.00

JACKSON MOTORS

Your Rambler—Metropolitan Dealer
N. 3rd & Breard Phone FA 3-5589

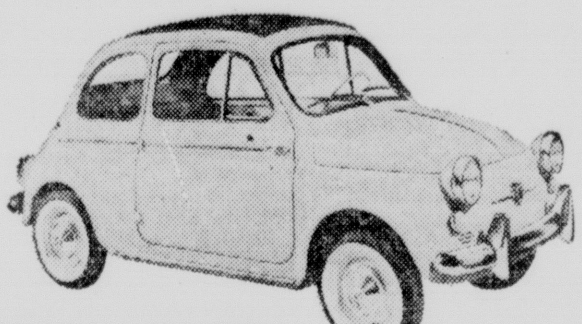

ONLY
$77.50
DOWN*
$9.87
WEEKLY

FIAT

500 CONVERTIBLE SEDAN

Why walk or wait for that second car! You'll travel for pennies in the new Fiat 500 Convertible. Up to 53 miles per gallon! For the first time, a full-fledged motor car brings you such fabulous economy. See why Fiat is outselling one of the low price three in Monroe. Make a date today for a test drive.

AND THIS INCLUDES TAG—TAX—TITLE—CLASS 1 INSURANCE AND ALL CARRYING CHARGES

Look at these Extras

Heater, defroster, turn indicators, courtesy lights, dual sun visors. They're all included in this sensational low price.

*With approved credit.

OLDSMOBILE VAN-TROW CADILLAC

1204 Louisville Ave. Ph. FA 5-3806

SALE

DEMONSTRATORS
EXECUTIVE CARS

Low, Low Price — Low, Low Mileage

DYNAMIC 88's • SUPER 88's • 98's

Now Get a Beautiful '59 OLDSMOBILE at a Tremendous Reduction! Yes, You Can Be Driving a Big '59 Olds and It Will Cost No More Than a Small Car, If You

TAKE ADVANTAGE OF THIS SALE

Open All Day Sunday for Your Shopping Convenience

OLDSMOBILE VAN-TROW CADILLAC

1204 LOUISVILLE FA 5-3806

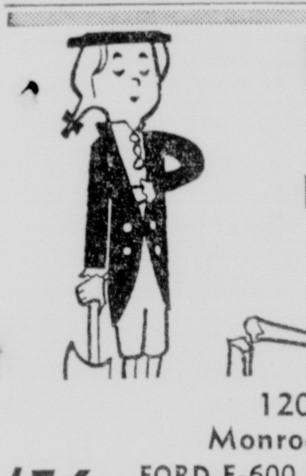

USED CAR

prices chopped at
Brown-Rivers-Scogin

See 'em and Save
At 3
Big Lots

1201 Louisville
Monroe — FA 2-2681

'56 FORD F-600 Dump Truck. Heater, 6 brand new tires, motor and transmission in fine shape. A real good worker **$1495**

'57 FORD Tudor Custom 300. Original green and white finish, Fordomatic transmission, radio, heater, white sidewall tires. Very clean . . . **$1295**

'55 BUICK 4-dr. Original blue and white finish, power steering, brakes, windows and seats, air conditioned. This is a clean, one owner car . . . **$1295**

204 Washington
Monroe — FA 3-1334

'58 EDSEL Citation Hardtop 4-dr. Power steering, power brakes, power windows, power seats. This car has only 5700 actual miles—spare tire never been out of rack. Original cost new — $4600. Get new car comfort, beauty and performance for only . . . **$2795**

'56 FORD Ranch Wagon. Radio, heater, white tires, Thunderbird engine, 38,000 miles. A real bargain in a family unit . . . **$1095**

'55 FORD Fairlane Fordor with radio, heater, Fordomatic, plastic seat covers . . . **$995**

102 Bridge
West Monroe — FA 2-4312

'57 CHEVROLET 8-cylinder Bel Air 4-dr. Solid white finish with red and black interior. Continental deck, automatic transmission, radio, heater, factory air conditioned, new white sidewall tires. Low mileage, one owner. This beauty is the cleanest buy in town . . . **SAVE**

'57 CHEVRQLET 8-cylinder Bel Air 4-dr. Yellow and white finish, automatic transmission, radio, heater, air conditioned, new white sidewall tires. Low mieage, one owner. A real desirable car . . . **$1695**

'57 FORD 8-cylinder Fairlane Tudor. Green and white, Fordomatic, radio, heater, air conditioned, new white sidewall tires. A low mileage, one owner, extra nice car . . . **$1595**

Over 105 Makes, Models To Choose From!
• EASY TERMS • LOW DOWN PAYMENT

Brown-Rivers-Scogin

SLASHED!!

1958	OLDSMOBILE "88" 2-door. Radio, heater, hydramatic, beautiful 2-tone finish with matching interior and white tire contrast. This under 10,000 mile new car tradein is STINKIN' NEW. Only	$2495
1957	CHEVROLET V-8 powerglide Bel Air 4-door. Radio, heater, plus original like new interior and white wall tires. Previous owner's name on request. REDUCED	$1695
1954	LINCOLN Capri 4-door. Radio, heater, hydramatic, power steering and brakes plus FACTORY AIR CONDITIONING. Matched set U S. Royal Master Little Whites. Good color with matching original interior. Exceptionally low mileage.	$1095
1957	BUICK Century 4-door. Radio, heater, dynaflow plus power steering and brakes. This one's cleanliness will suit the most discriminating. Previous owner's name on request.	$1995
1955	PONTIAC Star Chief Custom 4-door. Radio, heater, hydramatic, power steering and brakes plus FACTORY AIR CONDITIONING. This 39,000 one owner new car tradein is in showroom condition. Priced to sell this weekend. Better Hurry	$1195
1955	CADILLAC "62" 4-door. Radio, heater, hydramatic, power steering, power brakes, FACTORY AIR CONDITIONING. This one shows expert care by its one previous owner. His name on request	$1995
1956	OLDSMOBILE "98" Holiday Sedan. Radio, heater, hydramatic, power steering and brakes. Electric windows and 6-way seat, plus FACTORY AIR CONDITIONING. This car belonged to a local Lumber Executive and is in A-1 condition, runs and drives PERFECT! A smart buyer will appreciate this one at	$1695
1958	FORD Fairlane 4-door. Radio, heater, Ford-O-Matic plus FACTORY AIR CONDITIONING. Also has the big intercepter V-8 engine. A lovely Chinese Red and white 2-tone finish with matching interior and white wall tires. A terrific buy at	$1995
1957	OLDSMOBILE Super "88" Holiday coupe. Radio, heater, hydramatic, power steering and brakes plus FACTORY AIR CONDITIONING. A terrific tan finish with immaculate super "88" matching interior. This little car will suit the most discriminating	$2295
1956	DeSOTO V-8 Fireflite Sportsman 4-door. Radio, heater, power steering, power brakes, pushbutton transmission plus FACTORY AIR CONDITIONING. A beautiful metallic finish and DeSoto's own continental kit. The flashiest job in town. Priced to sell	$1595
1957	FORD Custom 4-door. Radio, heater, standard transmission. Will run and drive to suit you. Its original interior matches its lovely 2-tone tan finish perfectly. Weekend Special.	$1295
1958	CADILLAC "60" Special Fleetwood hardtop 4-door. Equipped in incomparable Cadillac fashion. Under 10,000 miles. This local executive's one owner new Cadillac tradein will be sold with a new car warranty and new car finance rates. Up to 36 months	$5295
1957	G.M.C. ½ ton pickup. Big heater, standard transmission. A good ole work horse offered at a good ole price	$995
1958	CHEVROLET Impala coupe V-8 powerglide. Radio, heater, plus steering and brakes. Beautiful 2-tone with white tire contrast. A terrific buy	$2495
1956	FORD V-8 Fairlane 4-door. Radio, heater, overdrive, exceptionally clean low mileage one owner car. Previous owner's name on request. Special	$1095
1955	OLDSMOBILE "88" Holiday coupe. Radio, heater, hydramatic. Perfect color with matching interior and excellent matched white wall tires. STINKIN' NEW	$1195
1957	PLYMOUTH Savoy hardtop coupe. Radio, heater, overdrive. Charcoal and white 2-tone finish. Original interior and white tire contrast. Under 10,000 miles. One owner	$1595

Open All Day Sunday for Your Shopping Convenience

OLDSMOBILE VAN-TROW CADILLAC

1204 LOUISVILLE FA 5-3806

GROWING GROWING GROWING GROWING

Due To The Vast Demand For New '59 Mercurys, Edsels, and Lincolns, We Have The Largest Selection Of Used Cars Ever. These Cars All New Car Tradeins And Are In A-1 Condition. All Prices Have Been Reduced For This Week-end To Introduce You To The Deal Only Steele Can Give.

'54	DODGE V-8 Royal 4-door. Powerflite. Nice car	$450
'56	STUDEBAKER Commander V-8 Deluxe 4-door. Overdr. Air Conditioned	$945
'54	MERCURY Monterey 4-door. Merc-O-Matic. Solid buy	$595
'56	LINCOLN Capri 4-door. Turbo Drive. Powder Puff	$2195
'58	EDSEL Ranger 2-dr. Exceptionally clean. Loaded	$2295
'57	MERCURY Monterey 4-door hardtop. Loaded	$1945
'58	ENGLISH FORD Consul 4-door. Looking for a gas saver?? THIS IS IT!	$1995
'56	PLYMOUTH V-8 Belvedere 4-door. Powerflite, low mileage	$1095
'53	PLYMOUTH Savoy 4-door. Ideal runabout	$195
'54	OLDSMOBILE Super "88" 4-dr. fully equipped	$695

SEE THESE BUYS TODAY!

STEELE MOTORS

Your Authorized Lincoln—Mercury—Edsel—English Ford Dealer
1203 LOUISVILLE FA 3-4461

AUTOMOTIVE

(9) Automobiles For Sale

1957 STUDEBAKER Scotsman 2-door Station Wagon. Overdrive, radio, heater. A real economizer. $1395.
STEELE MOTORS
1203 Louisville Ave. Dial FA 3-3612

1957 FORD 6 cylinder 2-door. Heater, matched set white wall tires, 2-tone paint, directional turn signals, new custom tailored seat covers, excellent motor. Standard transmission. Real economy in this one. Hatten Motors, FA 2-4150.

1958 PLYMOUTH Convertible. Low mileage, powerflite transmission, radio, heater, white wall tires, side mounted mirrors, chrome wheel covers, windshield washers, directional turn signals. Paint, interior like new. Nicest one in town. HATTEN MOTORS, FA 2-4150.

1954 CHEVROLET Bel Air 4-door sedan. Cleanest car in town. $695.
LOU CRAIG AUTO SALES
3212 Cypress St. W. M. Dial FA 5-5926

1953 Mercury hardtop ... $395
1947 Pontiac ... $ 95
SQUARE DEAL MOTORS
Winnsboro Rd. Dial FA 3-9677

1957 FORD Custom 4-door V-8. Radio, heater, Ford-O-Matic. Extra clean. Good tires. $1295.
ARROW MOTORS
511 Louisville Ave. Dial FA 2-5739

1954 MERCURY
Monterey 4-door. Power steering, power brakes, radio, heater, defroster, turn indicators, white wall tires, 2-tone paint. REAL SHARP!
$795.
FRIDAY'S
USED CARS
501 Washington St. Dial FA 5-1283

(10) Trucks

1953 CHEVROLET, ½ ton, sell or trade anything of value. FA 3-1533.

WHITE Truck. 3,000 series. Sell any part or complete unit. 505 St. Charles St. FA 2-8004.

TRADE 4-wheel drive Jeep with new motor and cab for good Pickup. FA 5-9236.

1957 INTERNATIONAL S112 Long Wheel Base ½ ton. Just like new ... $1095
SCOTT Truck & Tractor
720 DeSiard St. Dial FA 2-4432

1950 DODGE 1½ ton. 4 new ground grip tires, 12 Ft. stake bed. Real buy. $495
ADAIR G.M.C.
3103 Louisville Ave. FA 3-4435

1956 G. M. C. ½ ton pick-up, nice, $1095.
REED MOTOR CO.
100 Louisville Ave. FA 2-2053

(11) Trailers—Mobile Homes

33 FT. SPARTAN $2300. Excellent cond. FA 2-3889 or GArden 8-3910 Oak Grove.

1958 GREATLAKE
HOUSE Trailer 2 bedrooms. FA 2-9100.

25 FT. SPARTAN house trailer completely furnished, see at Briley's Trailer Park, Hwy. 80, W. M. FA 2-9997.

NOW ON DISPLAY
New and Used Trailers
Southern Trailer Distributors
5204 DeSiard St. Monroe, La.
Phone FA 5-5717

(13) Motorcycles & Bicycles

1956 HARLEY Davidson "165". Excellent condition. $175. FA 2-4522.

GOOD CHUSMAN Eagle Scooter $90. 1200 South 5th or FA 5-1476.

EXPERT Bicycle Repairs FA 2-6381. KELLER'S BICYCLE & HOBBY STORE

1956 H. D. "74. Lots os accessories. $350 equity, assume small notes. FA 2-9503, FA 2-8070.

(14) Accessories, Tires, Parts

NEW 6.70 x 15 TIRES, $13.50
AUTO LEC

BATTERIES, unconditionally guaranteed, $7.88. AUTO LEC, 107 North 4th.

FOR THE BEST DEAL
ON REBUILT ENGINES, SEE
DELTA AUTO PARTS
2311 South Grand Dial FA 3-3838

COMPLETE LINE of parts for all makes cars and trucks 59's and down. Motors, Transmissions, radios, heaters etc.
NICHOLS WRECKING CO
Hiway 80 East, 2 miles Phone FA 5-3421

CAR RADIOS
'57 FORD '56 CHEVROLET '55 BUICK
Complete Line Parts—All Models
RITTER'S AUTO PARTS
1919 DeSiard St. Ph. FA 2-6377

Used Tires - Recapping
LARGEST Stock in Northeast Louisiana. U. S. Royal Distr. Wholesale & Retail.
Newcomer Tire Service
N. 4th & Washington St. FA 3-0373

BUSINESS DIRECTORY

(17) Business Serv. Offered

Snapp's Upholstery
228 Pargoud Dr. Dial FA 2-1828

CLASSIFIED DISPLAY

GUARANTEED

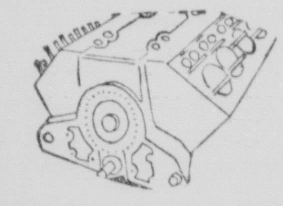

Factory Remanufactured Motors
Completely Installed
NO MONEY DOWN
24 Months To Pay
40,000 Miles or 6 Mo. Guarantee.
Automatic Transmissions Exchanged and Repaired.
Boyce Motor Exch.
200 Hall St. Dial FA 2-2631

BUSINESS DIRECTORY

(17) Business Serv. Offered

LET US SERVICE your lawn mower for the coming season. $3.75. Pick-up and delivery. Auto Lec. FA 2-6950.

Snap-Out-One Time
CARBON VOUCHER CHECKS
IS IT TIME TO REORDER?
GET OUR price. All work done in our plant on the most up to date printing presses designed especially for this type work.
MONROE BLUEPRINTING CO., INC.
107 South Grand. FA 2-7404

(19) Repairing

24 Hr. Wrecker Service
BRADSHAW SERVICE, FA 2-8721

PROMPT refrigeration & washer repair. GARLINGTON Appliance Serv. FA 5-1727

OWENS WHEEL ALIGNMENT
110 N 4th & DeSiard St. Dial FA 2-8721

BRAKE SHOES INSTALLED $15
AUTO LEC

REPAIRS on small appliances, Heating Systems, Refrigeration. Ph. Sturdivant FA 3-1696

CARBURETION Service-All Make Cars
ENTRICAN BROS. GARAGE
Texas & S. 3rd. St. Dial FA 3-5441

Automatic Transmission, Sales & Service
PEEK'S AUTO SERVICE
1515 South Grand Dial FA 2-5458

Heavy Duty Truck & Bus Service
Front & Rear Axle Correction
BROWN RADIATOR & FRAME SERVICE
3007 DeSiard St. Dial FA 3-1166

WHEELS BALANCED
WORK GUARANTEED
BOSELY'S AUTO SERVICE
718 JACKSON ST. Dial FA 2-4121

STANDARD AUTO MACHINE SHOP
Complete Automotive Shop
504 N. 3rd St. FA 2-0536, FA 2-0537
203 MILL, W.M. Ph. FA 5-4384 FA 5-4388

SMALL APPLIANCE REPAIRS
MARTIN'S Engine Service
702 Trenton, W. M. FA 3-7567

Is Your Car Sagging?
Let us install overload shock springs.
Luther's Wheel Alignment
106 Olive St. Ph. FA 2-3889

FOR Guaranteed service on any make, any model appliance television, outboard motor, sewing machine, etc. Call
MONTGOMERY WARD
124 N. 3rd St. Dial FA 3-4451

AVOID EXPENSIVE power lawn mower repairs with FITCH SMALL ENGINE SERVICE tune up and sharpening serv. 507 N. 6th St. FA 2-4479
Yazoo And Jacobsen Mower Dealer

ELECTRIC TOOLS, ALL TYPES OF SMALL HOUSEHOLD APPLIANCES MOTOR RENWINDING MAGNETO STARTER & GENERATOR REPAIR
OUACHITA ELECTRIC
212 Haynes, W.M. Dial FA 3-2525

(20) Painting, Papering

BEST FOR Less, call Joe Wilkins for painting, paper hanging and sheet rock finishing. FA 2-7700.

PAINTING, sheet rock finish, free estimates. L. Guidry, licensed contractor. FA 3-9258.

FAST CLEAN — Painting, papering, sheet rock installed & finished. FA 5-1942.

FREE Estimates on all type house painting and high structual steel. FA 2-0798
T O Dowdy, Contractor

DON'T WORRY!! DON'T CRY
GIVE FRANK WALTON A TRY
Decorating-Painting-Paper Hanging.
Spray Painting and Multi-color, too
COMMERCIAL OR RESIDENTIAL
For Free Estimates Dial FA 3-2775

(21) Professional Services

INCOME Tax service Dial FA 2-5815 for appointment E. D. Brumfield

INCOME Tax Service
T. C. Williams, 222 Pope, FA 3-5919

INCOME TAX Roger Larsen, 2222 Louisville Ave. FA 5-4950, FA 3-8265.

BOOKEEPING SERVICE
W. P. CROWNOVER, DIAL FA 5-2401

ACCOUNTING — INCOME TAX
M. L. WOODRUFF, FA 2-8426

COMPLETE COLLECTION SERVICE
A&G COLLECTING AGENCY, Inc.
320 Trenton, W.M. Dial FA 5-2510

(24-A) House Moving

WOOLSEY'S HOUSE MOVING —Foundation work. Bonded FA 2-6466 FA 2-1468

House Moving Foundation Repairs
Duke Redmond, PH FA 3-8392, FA 2-2598

(25) Cleaning & Dyeing

Alterations & Dyeing
TANNERS CLEANERS
1401 DeSiard St & 501 Montgomery W.M.
Pickup & Delivery, Ph. FA 2-9429

(29) Corsetiers

REGISTERED Spencer corsetier, Mrs. Newport, 1100 South 4th FA 3-0355

"INDIVIDUALLY" designed Spencer Supports 17 yrs experience Mrs Smith Stevenson FA 3-8153 3802 Dick Taylor.

EMPLOYMENT

(30) Help Wanted, Female

HI SCHOOL diploma. See American School Ad Instructions.

EXPERIENCED Waitress — No phone calls. Apply Star Motel Coffee Shop.

LADY, 25 to 35, neat, for counter work. Must have car. Apply in person. Absolutely no phone calls. Unique Cleaners, 401 Cypress

Attention Housewives!
WITH CAR. $50 to $75 per week. Write Box 605 c-o News Star.

GENERAL maid. Hours 8 to 5. Five and ½ days. Must be able to stay later one or two days a week. Write to P. O. Box 2746 stating your qualifications, what wages you will work for and references.

WANTED IMMEDIATELY
For General Office Work
YOUNG lady — prefer one who takes shorthand. Ph. FA 3-4477 for appt.

WANTED LADIES
Between ages 30 to 60 to service established Avon territories in North and South Monroe and West Monroe. Dial FA 2-0551 or write Avon Cosmetics, Box 474, Monroe, La.

Wanted Experienced
SALESLADY
For permanent position. Apply in person, no phone calls to
1123 FORSYTHE

CLASSIFIED DISPLAY

GET AHEAD OF SPRING
BUY A REALLY GOOD USED CAR
NOW
BETTER DEALS — BETTER SELECTION

'57
FORD V-8 Fairlane hardtop.
PONTIAC Catalina 1 owner
OLDSMOBILE "88" 4-door. Air Conditioned.

'56
OLDSMOBILE "88" 4-door. Power Steering and brakes.
FORD V-8 Fairlane 4-door
MERCURY 4-door Custom Station wagon.

'55
BUICK Special 4-door with power steering.
FORD V-8 4-door Fairlane sedan.
BUICK Special Hardtop Coupe

'54
BUICK Roadmaster 4-door sedan
LINCOLN Capri Coupe
CHEVROLET "210" 2-door sedan

'53
FORD V-8 4-door Custom Sedan
BUICK Special 4-door sedan
PONTIAC 8 Deluxe 2-door sedan

MANY OTHERS TO CHOOSE FROM
TRADED RIGHT — FINANCED LOW
1ST PAYMENT IN APRIL
LENNON MOTOR CO.
Your Buick Dealer for 36 Years
N. 3rd & Washington Phone FA 3-3464

EMPLOYMENT

(30) Help Wanted, Female

BETWEEN ages 25 to 45 to cut and package lunch meats, package fresh meats for display, handle barbeque King machine. Good starting salary. Must have experience and furnish references. No phone calls. Apply Henderson Curb Mkt., 2006 Jackson St.

(31) Help Wanted, Male

HI SCHOOL diploma. See American School Ad Instruction.

EXCELLENT opportunity for energetic salesman, willing to work. Excellent earnings. Write P. O. Box 680 for appt.

ARE YOU SATISFIED with your present income? Fuller Brush Co. will guarantee $72.50 per week, plus expenses and retirement benefits to hard working married man with car. Age 21 to 35. Get The Facts. FA 3-9452 evenings after 6 p.m.

EXPERIENCED hotel and restaurant supply salesman to work North Louisiana. Prefer one who lives in Alexandria or Monroe, La. Good salary plus company paid benefits. List experience, age, and salary expected. Reply to Box 602 c-o News-Star World.

WANTED RELIABLE BOY
FOR GOOD PAPER ROUTE
SOUTHSIDE MONROE.
CALL DEWAYNE MALMAY
FA 3-5558 AFTER 5:00 p.m.

HARDWOOD LUMBER INSPECTOR FOR BAND MILL IN LOUISIANA. MUST BE EXPERIENCED, STEADY AND SOBER. STEADY JOB FOR RIGHT MAN. GIVE AGE, EXPERIENCE AND WHEN CAN START. Reply to Box 603 c-o News-Star World.

NEEDED IMMEDIATELY
EXPERIENCED man in refrigeration and heating. MUST be neat, sober and willing to live in small town. Good salary, good opportunity, permanent employment. Write box 609 stating qualifications and references.

EXPERIENCED
Architectural Draftsman
wanted. Working, drawing or design. Excellent salary. Call Hemlock, 6-7265 or Hemlock, 6-5018, or write P.O. Box 1477, Lake Charles, La.

ATTENTION
NATIONAL organization has opening for 2 ambitious men who would like to earn over $100 the first month you work, with a $25 raise every month for 1 year. If you are not satisfied with your present connection, you should investigate this outstanding opportunity. The only requirements that you own a car and be willing to stay out of town four nights each week. Apply Louisville Business Center, Suite 129, Saturday, February 21, 10 to 12 a. m.

(33) Salesmen Wanted

EXPERIENCED shoe salesman to train for managerial position. Apply in person. No phone calls Butlers Shoe Store, 201 DeSiard St.

ATTENTION SALESMEN
IF YOU can use an extra $75 to $100 per week, see C. J. DuPont, Holiday Inn, Tuesday, February 24th from 10 to 3.

Electrical Apparatus
SALESMAN
NATIONAL Electrical firm wants experienced electrical apparatus and supply salesman for the Monroe area. Salary, bonus, car furnished and above average benefits. Write Box 606 care of News Star—World.

SALESMAN WITH ABILITY
EXPERIENCED in selling manufacturing plants, educational institutions and governmental agencies. Nationally advertised line of high quality building maintenance products, exclusive territory with established accounts. Executive income on a commission basis. Car necessary. Write Box 591 c-o News Star.

UNUSUAL SALES OPPORTUNITY
MAJOR Manufacturer of men's and boys' garments offers complete training, salary, expenses, other benefits plus chance for advancement for the men who can sell nationally advertised line to leading retailers. Local territory open also others for single men free to travel various sections of country. Successful sales experience and late model car necessary. Write Box 608 Care of News Star.

NOW IS THE TIME
We need 2 additional men on our sales staff to accommodate our increased volume of sales. Must be honest and sincere, neat, aggressive. Married men preferred with desire to advance. Sales experience helpful, but not necessary. We will train you for a permanent position to sell America's most demanded product. Apply Sunday, February 22, 3:00 to 8:00 P.M.; Monday, February 23, 9:30 A.M. to 12:00 Penn Hotel, Monroe, Louisiana.

(34) Situations, Wtd. Female

COLORED practical licensed nurse with experience desires work. FA 3-1189

(35) Situations Wtd., Male

MARRIED MAN 28 yrs old, veteran. Now employed as bookkeeper with small co. desire change to larger co. where there is a vancement exists. Typing speed 56 WPM. Will accept out of town. Ph. FA 3-5352 after 5 p.m.

FINANCIAL

(36) Business Opportunities

FOR RENT
OR LEASE
HARLEM BAR
FA 3-4242

FOR SALE — Grocery store stock and equipment with gas pumps, rent building. 1062 Winnsboro Rd. Good business. A real buy and opportunity at a bargain. FA 2-5849, FA 3-8176.

FOR LEASE
MAJOR OIL Co. service station on Louisville Ave. Monroe, La. For details, apply 416 No. 9th St., Monroe, La.

(37) Money To Loan

AUTO LOANS
COMMERCIAL SECURITIES
700 North 2nd St. FA 2-3136

Consolidation Loans
Signature and Furniture Loans. See
J. E. WOOD
Domestic Finance Service
109 North 2nd Dial FA 5-1355

LOAN $25 UP
MONEY IN MINUTES
WEST MONROE FINANCE
521 Trenton W.M. FA 3-5176

REFINANCE
YOUR
1956 OR 1957
Auto
Catch Up
Reduce Payments
See Rogers or Tolbert
WHITE SYSTEM
FA 2-7661 137 No. 2nd St.

FINANCIAL

(37) Money To Loan

Loans up to $1,500
in 1 Day
LIBERTY LOAN CORPORATION
W. Monroe 104 Cotton FA 5-3381
Monroe 210 Jackson FA 3-7771
(Formerly ASCO Loan Co.)

$45 For 20 Days Cost Just $1.05
CASH TO PAY DAY
Aetna Finance Co.
204 North 2nd St. FA 3-6634

LOANS
Auto - Furniture - Signature
Friendly Finance Service
J. C. LOFTIN, MGR.
308 Ouachita Bank Bldg. FA 2-6188

FARM LOANS
Through Federal Land Bank
Low interest rate, long terms
Ouachita, Morehouse, Union and Caldwell
National Farm Loan Assn.
705 North 2nd Ph. FA 2-0940
See A. C. Ransom, Sec. Treas.

LOANS $325 TO $1500
Associates Finance, Inc.
317 North Second St. FA 2-4421

ROBERTSON LOANS!!
CONSOLIDATE ALL BILLS
Across From Post Office. FA 5-3146

$ NEED MONEY See GULFCO $
309 Natchitoches, W.M.
FA 5-4626

LOANS
ON CARS, furniture or on almost anything. This is the place to borrow all you need to pay all your bills. Pay us (1) easy monthly payment.
MOTORS SECURITIES
500 Walnut St. FA 3-8801

(39) Instruction Classes

GRADUATES Send for free booklet
Louisiana Buusiness College
202 Louisville Ave. FA 2-8778

START YOUR CAREER NOW
AT WEST MONROE BEAUTY SCHOOL
with the nation's finest system
of hair styling and cosmetology
Dial FA 2-5314 603 Natchitoches, W.M.

High School
BY HOME STUDY
ENDORSED BY leading educators for 62 years 6,014 graduates during 1958 year alone. Chartered not for profit. $6.00 monthly includes new books and complete instructions. Our graduates have entered over 500 different colleges and univerities. FOR FREE BULLETIN Write or call
AMERICAN SCHOOL, 712 Georgia, Monroe, La. FA 3-4415

LIVESTOCK

(41) Dogs, Cats, Pets

PAIR os spaniels subject to registeration. $25. FA 3-7952.

BOARDING
PINE LODGE KENNEL'S FA 2-1114

FOR SALE, grown pekingese and chihuanua breeders. Also nice puppies FA 3-1240.

1 SQUIRREL dog, 2 yrs. old. 1 A-1 coon dog, 5 yrs. old. Red tick. Will not trash. Call 9948, St. Joseph, La.

BEAGLE PUPPIES,
GOOD RABBIT STOCK
$10. FA 2-8811

FOR SALE:
REGISTERED Cocker Spaniel puppies, will be six weeks of age on March 8th. Papers furnished with each pup. Contact Barbara Gilbert, Phone 4141, Sicily Island, La.

COCKER PUPPIES, Beagle puppies, Canary singers, Poodles, Cockatiels. Pet Supplies.
SU-BO PET & GIFT SHOP
Forsythe Shopping Center FA 2-1731

Caper's Long Horn Shop
DOG COLLARS, name plates, breaking scents, hunting horns, mounted steer horns, etc. Order by Phone FA 2-8515 Hiway 80, W. Monroe. Open Sundays.

(42) Horses, Cattle, Stock

10 EXTRA GOOD registered two year old Larry Domino Bulls. Greenberg Hereford Farm, Dyersburg, Tennessee. Phone AT 5-4424 or AT 5-4306 and ask for Ben Greenberg.

Reg. Herford Bulls & Heifers
STANDLEY CATTLE CO
Ike Hamilton Ph. FA 2-5341
Jim Standley Ph. FA 2-0640

(43) Poultry & Supplies

300 YOUNG laying hens, 75c ea., cheaper if all taken, FA 2-5219.

BABY CHICKS
TYNER PETRUS
411 Trenton, W.M. FA 2-4474

MERCHANDISE

(45) Articles For Sale

BIG reductions on all Hi Fis, stereos, and phonographs. Brennan Utilities.

CLOTHES POLES. Made, set in concret $16.50. Ornamental Iron. FA 2-2953.

FUR JACKET, EXCELLENT CONDITION FA 3-9840.

USED batteries, unconditionally guaranteed. $3. Auto-Lec, 107 North 4th.

OFFICE desks, filing cabinets, tables, chairs, cheap. Brennan Utilities.

WINDOW SHUTTERS MADE TO ORDER. FA 3-7889 after 5 p.m.

21" mower, 2½ H. P. Briggs and Stratton, $49.91. AUTO LEC

USED DOORS
PHONE FA 2-0270

PERMANENT and reasonable protection for your roof. Call
INSUL-ROOF FA 2-8074

AUTOMATIC Kenmore washing machine, $50. Good condition. Call Friday or Saturday, FA 3-1838, 506 Baker St.

WILL SELL OR TRADE
KENMORE GOLD SEAL
IRONING and pressing machine, almost new. FA 2-9628, FA 2-0490.

PRACTICALLY new Electric Singer cabinet model. Will do zig - zag. Bargain $1.50 wk. FA 3-6433.

WE REPAIR ALL MAKES OF
SEWING MACHINES &
VACUUM CLEANERS
HORTMAN'S, 1200 Cypress, W.M.
FA 3-1780

GRIFFIN'S
STUDIO & CAMERA CENTER
307 North 2nd Dial FA 3-2710

MERCHANDISE

(45) Articles For Sale

USED CAFE equipment cheap, cheap! Brennan Utilities, 133 N. Grand.

FILTER QUEEN
SALES AND SERVICE
REPAIRS on all types vacuum cleaners FA 3-8341

Used Antique brick $58 per M.
Century Block & Brick Co
1300 Natchitoches, W. M. FA 2-0541

PORTABLE typewriter, 3 band Hallicrafter, Gibson elec. steel guitar with amplifier. Brennan Utilities.

USED Appliances Guaranteed Terms
BALLARD'S
1005 Hudson Lane FA 2-1429

GOOD USED guaranteed refrigerators, deep freezers and cafe equipment. Cheap! Brennan Utilities.

MARINE PLYWOOD
J. B. McCOY LBR CO.
901 South Grand Dial FA 3-5194

BASE and kitchen wall cabinets going at cost. Brennan Utilities.

A NEW SERVICE
WE are now equipped to repair all of your small household appliances. Hortman's, 1200 Cypress, W. M., FA 3-1780

SLIGHTLY chipped new sinks and lavatories, cheap. Brennan Utilities.

SHOW Cases, counters, cafe booths, stools, tables and chairs, many cafe miscellaneous needs at bargain prices. Brennan Utilities.

MAYTAG AUTOMATIC WASHERS
PICK UP BALANCE DUE
PAYMENTS $8.60. Ph. FA 3-7725

WE'RE DEALING and wheeling to give terrific bargains during our store wide reduction sale, low, low prices! Come see! Compare! Brennan Utilities.

WONDERFUL buy in two sets Encyclopedia Britanica, as good as new. Ferd Levi Stationery Co., 101 N. Grand. Dial FA 2-8147.

McCULLOCK CHAIN SAWS
Authorized Sales And Service
WEST MONROE POWER SAW CO.
716 Trenton St., W.M. FA 2-7185

LESS THAN $300 buys a house full furn. see them the deal before you buy any furn. Brennan Utilities. Monroe's Greatest Discount House, N. Grand at RR bridge.

KIRBY VACUUM
SALES & SERVICE—PARTS & REPAIR
407 Travis, W. M. Dial FA 3-1056

BEL AIRE reducing Program, practically new, retail price $289.50. Will sell cheap. Will finance. Call FA 5-6571.

20 QT. "BLAKSLEE" Food mixer with side grinder and attachments $300 value, going for $200. Brennan Utilities.

CALL US FOR YOUR Hot Point Appliance Parts & Service
NEIGHBORS APPLIANCES
1210 South 2nd Dial FA 3-1034

ELEC. MOTORS good used up to 3 h. p. washer replacements. Brennan Utilities.

ORNAMENTAL IRON COLUMNS
COSTIN'S Ornamental Iron
409 Thomas St. Ph FA 2-8358

10 HP Boiler fully equipped, 1, wool presser, 1½ HP air-compresser, FA 2-9800.

BROWSE OUR 2nd floor, hundreds of misc. items going cheap! Brennan Utilities, 133 N. Grand.

Lane-May Air Conditioning
MATHES SALES & SERVICE
Free Estimates 501 N. 18th, FA 5-4557

ELEC. WATER cooler $65. Cafe stoves, reach - ins, dry boxes. Brennan Utilities.

TENTS & TARPAULINS
THE LIEBER CO
100 11th St. Dial FA 3-6639

Ornamental Iron Columns
REPPOND IRON WORKS
701 North 8th St. FA 2-6097

DRASTIC store wide sale now in progress. Great reductions, long terms. Brennan Utilities, 133 N. Grand.

FENCING NEEDS-residential and commercial. Free estimate. Sears guarantee. FA 2-2469.

CRYSTAL CHANDELIER suitable for dining or living room. Also 1 extra large new wardrobe trunk. Phone FA 3-3419.

Close Out Sale On all Merchandise
Mac's Model & Hobby Shop
1030 North 6th St. FA 3-7911

PLAYER PIANO, completely rebuilt, perfect playing order, $295. Brennan Utilities.

GOOD USED cafe booths, tables, counters, stools, chairs, cheap. Brennan Utilities.

LIQUOR COUNTERS, back bars, shelving, display cases, cheap. Brennan Utilities.

Electric Razor Sales & Service
POSTOFFICE PHARMACY
200 Jackson St. FA 3-5126

2nd GALLON OR QT. FREE!
MARY CARTER PAINT STORE
400 N. 4th St. (Next to Child's) FA 2-9518

AIR CONDITIONING units 10 per cent above actual wholesale cost. Will show you your invoice. Have ½, ¾, and 1 tons. Brennan Utilities, N. Grand at RR Bridge.

15½ FT. DOUBLE Door Frigidaire Refrigerator 2½ years old. Original cost $695. Will sell for $285 cash. FA 2-6164 or FA 2-3358. Monroe, La.

NEW AND USED
Cafe - Store Equipment
Hancock - Martin
611 N. 8th St. Dial FA 5-1474

Special . . ⅛" Asphalt Tile
9" x 9" Each. . 7½ cents and 8½ cents Ea.
Monroe Builders Speciality
3114 DeSiard St. FA 2-7169

FOR RENT
FLOOR SANDERS, Polishers and Edgers, Power Tools and House Jacks. Hospital Beds. Wheel Chairs
Pipe Cut & Threaded
New York Hdwe. & Furn.
625 DeSiard St. Dial FA 2-4494

USED bath room fixtures. New trim and repair parts.
GLOBE FURNITURE CO.
1619 DeSiard St. Dial FA 2-6290
"STORE FRONT PARKING"

FULL SIZE WOOD DESKS
NEW $68.50
FULL SIZE STEEL DESKS
NEW $92.50
FILES FROM $21.65 up
HOME OFFICE SUPPLY CO
304 Trenton, W.M. FA 3-0342

MERCHANDISE

(45) Articles For Sale

ROYAL FEED
& SEED STORE
312 DeSiard St. Dial FA 3-5114

1958 NORGE wringer washer, guaranteed, $89.95.
Goodyear Service Store
1514 Louisville Ave. FA 3-1315

EVERY article in store greatly reduced for our big store wide sale. Come in, browse around. Brennan Utilities.

New Transister pocket Radios
$14.95 WITH BATTERY
B. F. GOODRICH
900 Louisville Ave. FA 3-0386

STEAKS
Sirloin grain fed. 59 Cents Lb.
FOR DETAILS CALL
Quality Food Service
FA 5-4996

Good used automatic washer, $66.
FIRESTONE STORE
N. 3rd & Washington St. FA 2-7196

Air Mattress. SPECIAL $5.00
Surplus & Salvage Store
425 DeSiard St. Dial FA 3-7150

WE BUY & SELL USED FURNITURE
THE BARGAIN BARN
408 Natchitoches, W. M. Ph. FA 5-5546

FOR SALE Red Cedar Poles, penta treated, butt end creosote dip. Suitable for building barns corrals or piling. 25ft. long, 8 inch on small end. Price to sell. $6 to $8. Delhi Implement Co., Delhi, La. TR 8-3751.

NEW CHAIN SAWS $99.50
POULAN CHAIN SAWS
SALES & SERVICE
OUACHITA MARINE
101 Coleman, W. M. FA 5-5454

NEW AND USED
Automatic washers, Dryers, T. V. Sets
Now At Reduced Prices
Budget Terms Available
United Electric Service
913 Louisville Ave. FA 3-3441

COMPLETE ice cream making machine with all equipment including walk-in cooler, storage cabinets, soda dispensers and supplies. Taken from a Zesto business. Nothing else to buy if you are interested in a complete ice cream business. Will sell at a bargain. Brennan Utilities, 133 N. Grand, Monroe, La.

* Table lamps	$ 2.95
* 2 Pc bedroom suite	$69.95
* 3 Pc bedroom suite	$99.95
* Platform rockers	$18.95
* Coffee tables, blonde and mahogany	$ 4.98
* Step tables, blond and mahogany	$ 4.98

Ouachita Furniture Co.
526 DeSiard St. FA 2-6450

WARREN
Appliance & Furniture
204 Trenton W.M. Dial FA 5-4301
"Your Frigidaire—Bendix Dealer"
Complete Line Of Furniture
GOOD USED 17" & 21" TV SETS.
BENDIX DELUXE automatic ironer, $110

PAWN LOANS
WE LOAN MONEY ON ALL ARTICLES of VALUE
HUNT & WHITAKER
YOUR PAWN SHOP AND ARMY STORE WITH THE PARKING LOT
110 Hall St. Dial FA 3-2781

WATER HEATER
SPECIAL
30 GAL. 5 YR $61.50
Other Sizes Proportionate
DIAL FA 3-1394
POGUE-ATKINS
Air Conditioning
Plumbing - Heating

R.C.A. Whirlpool
Washer And Dryer
COMBINATIONS
Gas And Electric
Up To 48 Months To Pay
BABER'S
623 Louisville Ave. FA 2-2635
Plenty Free Storeside Parking

REPOSSESSED
Washing Machines
Automatic and wringer type.
NEW GUARANTEE
$49.95 & UP
No money down - 24 mos. to pay
MASSEY'S
SERVICE CENTER
801 Jackson St. Dial FA 3-6615

CHAIN SAWS
. HOMELITE
. PIONEER
. CLINTON
$99.50 UP
Oregon bars, chains and sprockets for all major brands
Howard Griffin
700 Block S. Grand FA 2-2604

T.A.G.
Tested - Approved Guaranteed
USED APPLIANCES
FRIGIDAIRE Automatic washer, real nice, $89.95. Frigidaire refrigerator, $39.95. Frigidaire electric range, $69.95. Used electric dryer, 110 volt, $69.95.
DANIEL APPLIANCE
Authorized Frigidaire Sales & Service
209 Louisville Ave FA 5-4455, FA 2-4649

GOOD Used Chambers range, $50. Used portable T.V. set, like new, $79.95. Good used refrigerators, $39.95 up. Frigidaire double oven range, $125. NEW G.E. electric dryers, $129.95. Automatic washers, $39.95. Electric dryer, perfect, $69.95.
APPLIANCE CENTER
Your Full Line G.E. Dealer
1020 North 4th St FA 3-4427
Plenty Free Storeside Parking

RANGES	$39.95 up
REFRIGERATORS	$29.95 up
SINGER sewing machines	$29.95 up
NORGE dryer	$79.50
WESTINGHOUSE dryer	$149.50
WESTINGHOUSE washer	$179.50
USED dinette suites	$29.95 up
ODD dressers	$ 7.95 up
END TABLES	$ .98 up
ODD night stands	$ 5.95 up
9 x 12 RUGS	$ 4.95 up
ROLL-A-Beds	$29.95 up
USED bedroom suites	$59.50
PLATFORM rockers	$29.95 up
TWIN bedroom suites	$99.50 up

WE RENT BABY FURNITURE
HOSPITAL BEDS, WHEEL CHAIRS
WALSWORTH FURNITURE
1305 Natchitoches, W.M. FA 3-1656

(46) Household Goods, Etc.

Take up notes on Refrigerator.
Dial FA 2-9619

TAKE up notes on Hotpoint automatic washer. FA 5-1789.

STUDIO PIANO — Dining table and chairs, Chambers range, FA 2-4271.

(45) Articles For Sale

HAVE YOU HEARD
The Various "Gimmick" Claims Made By Some Water Pump Manufacturers
Our Claim Is Quality And Performance
703 N. 5th St. KIPER'S Dial FA 2-4412
"FAIRBANKS-MORSE PUMPS"
SELLING, INSTALLING AND SERVICING SINCE 1915

MERCHANDISE

(46) Household Goods, Etc.

APARTMENT range, like new. Reasonable. FA 3-3526 before 8:30, after 3:30.

LIVING ROOM couch, good condition, reasonable priced. FA 3-2919.

22 FT. CARRIER upright freezer, like new. 607 South 5th.

KIRBY VACUUM CLEANER and polisher, like new, $25. FA 5-4945.

ATLAS Vacuum cleaner, all attachments, good condition, sacrifice. FA 5-3756.

WALKER MATTRESS CO
MATTRESS work of all kinds
Wheelis St. W.M. FA 3-8829

Twin City Mattress Co
Innerspring Box Springs Odd Sizes
507 Coleman, W.M. Dial FA 3-4134

WE BUY, SELL, TRADE
FURNITURE AND APPLIANCE
COOPER FURNITURE CO
604 Natchitoches, W.M. FA 2-5950

SPECIAL! Heavy weight linoleum by the square yard, only 79 cents.
GLOBE FURNITURE CO.
1619 DeSiard St. Dial FA 2-6290
"STORE FRONT PARKING"

ONE USED gas range	$19.95
ONE TABLE top range	$69.95
ALMOST new Hardwick	$98.95

EASY TERMS
MILL'S FURNITURE
122 Cotton, W.M. Ph. FA 2-5440

(46-A) Bargain Counter

GOOD electric portable sewing machine, $15. FA 3-6433.

1 LINE, 1 WEEK $1.00
2 LINES, 1 WEEK $1.50
No Rebate On 1 Line Ads
Total Value Of Items In One Ad Not To Exceed $15.00
NON COMMERCIAL ONLY

(47) Jewelry, Watches, Etc.

LADIES 1.25 Carat Emerald cut diamond in platinum mounting. Excellent buy $675
R & A JEWELERS
Paramount Theater Bldg. FA 3-3401

(48) Musical Merchandise

For piano tuning and repairs
R. M. Gatlin FA 2-3922

FREEMAN PIANO & ORGAN SERVICE
1120 North 3rd St. FA 3-6629

CONN Slide-Trombone, Used 6 months. FA 2-7577

NEW & USED PIANOS
No Interest or Carrying Charges
MARINE PIANO HOUSE
3210 Dick Taylor St. Dial FA 3-2622

FOR SALE. RCA Victor table model 3-speed orthophonic high fidelity phonograph and a 12 inch speaker with enclosure, $125. FA 2-4916 after 6 p.m.

Hammond Organs
Sales Instruction Rentals Service
Paul Hewitt Music Co.
1312 Louisville Ave. FA 5-3131
Plenty Free Storeside Parking

SAVE!!
Join Our Record Club Today!
See Our Large Selection
Paul Hewitt Music Co.
1312 Louisville Ave FA 5-3131
Plenty Free Storeside Parking

CONN-SELMER
Band Instruments
Dew Music Co.
346 DeSiard St. Dial FA 2-8127

NEWEST COLUMBIA 1959
Stereo Portable Phonographs
$89.95
Other Phonographs From $29.95
Paul Hewitt Music Co.
1312 Louisville Ave FA 5-3131
Plenty Free Storeside Parking

CONN ORGANS
CHURCH & HOME MODELS
FROM $995
Dew Music Co.
346 DeSiard St. Dial FA 2-8127

ROARK BROS.
DEALERS IN
PIANOS & ORGANS
Northeast La. Oldest Music Store
703 Jackson St. Dial FA 2-5700

Largest Selection in Ark-La-Miss
NEW PIANOS
Wurlitzers From $495
INSURED TERMS
"For 102 Years — The World's Leader
32 STYLES AND FINISHES
Paul Hewitt Music Co.
1312 Louisville Ave. FA 5-3131
Plenty Free Storeside Parking

(48-A) Television

Antenna installation; TV & radio repairs.
LANGLEY'S TV SERVICE
404 Louisville Ave. Dial FA 2-9555

NEW & USED RADIOS and TVs.
McKee Radio Service, Inc.
1510 Cypress, W. M. Dial FA 3-5107

TV REPAIRS made in your home reasonable R.C.A. graduate. 10 Yrs. experience Ph. FA 2-1570 4 to 9 p.m. week days, all day Sat and Sun.

PROMPT efficient T.V. and Radio Repair service. All Makes.
United Electric Service
913 Louisville Ave FA 3-3441

TV CLINIC
SALES AND SERVICE
Good used TV sets. Terms.
FA 3-2257

FAST REASONABLE REPAIR SERVICE
TV — HI FI — RADIO — STEREO
DEW MUSIC CO.
(WE PICKUP & DELIVER)
346 DeSiard St., Dial FA 2-8127

21" GLASS PICTURE TUBE
With 1 Full Year Warranty
ONLY, $24.95
Factory Rebuilt
HOME APPLIANCE & TV
Equipped With 2-Way Radio
2316 South Grand Dial FA 5-1625

(49) Business, Office Equip.

USED ADDING machine and electric Friden Calculator FA 2-5525

TYPEWRITER REPAIRS
Free Pick Up Delivery
Standard Office Supply Co.
25 St. John Phone FA 3-3438

THERMO-FAX
Copying Machine
THE ONLY All-electric, completely dry process copy method.
MODERN METHODS CO.
104 DeSiard St. Monroe, La. FA 5-4964

(50) Sporting Goods

EARLY Spring Clean up on Lawn Mowers. Cleaning, tuning, sharpen. $4.50.
COATES Outboard Motor
1411 DeSiard St. Dial FA 2-6591

LIVE BAIT
FISHING TACKLES FOR
SPINNING — CASTING — FLY RODS
REELS FOR EVERY PURPOSE
WE INVITE CHARGE ACCOUNTS
LITTLE'S
LIVE BAIT & SPTG GOODS
2911 DeSiard St. Dial FA 3-4702

COMPLETE LINE
of
FISHING TACKLES
STAR
HARDWARE & FURNITURE
514-516 DeSiard St. Dial FA 3-5960

!FISHERMEN!
CATCH MORE FISH WITH SPINNING TACKLE
We have a Good Selection
ALL NEW STOCK
Come in and See us.
GENE'S
SPORTING GOODS
712 South Grand Ph. FA 3-2834

MERCHANDISE

(51) Boats & Accessories

SAWYER PLASTICS CO.
BOATS fiber glassed, fiber glass supplies, neoprene coatings, tanks lined.
505 Coleman, W.M. FA 3-4014 FA 3-9678

FISHING BOAT
SPECIAL
12 FT. ALUMINUM SQUARE END BOAT. MANUFACTURED BY FAMOUS ARKANSAS TRAVELER CO.
REG. $173.50
SPECIAL $139.50
TERMS
HOWARD GRIFFIN
700 Block S. Grnd FA 2-2604

PLEASURE BOAT RIGS
$50 HOLDS TILL APRIL
LAY-A-WAY
DURING FEB.
AT HUNDREDS OF DOLLARS SAVINGS
LOW FEB. PRICES
ADVANCE MAR. 1ST
HOWARD GRIFFIN
700 Block S. Grand FA 2-2604

12' ALUMINUM BOATS
BELOW WHOLESALE
Reg. $176 Only $124.50
MERCURY SALES & SERVICE
OUACHITA MARINE
101 Coleman, W.M. FA 5-5454

CLOSE OUT
New 1958 Johnson
OUTBOARD MOTORS

HP		REG.	SALE
3		$163.50	$139.50
5½		$234.00	$199.50
7½		$274.50	$239.50
10		$315.50	$269.50
18		$400.75	$339.50
35	Manual	$533.50	$425.00
35	Elec.	$595.00	$495.00

10% DOWN—12-18 MONTHS TO PAY
Complete Parts & Repair Facilities
Howard Griffin, Inc.
700 Block S. Grand FA 2-2604

Just Received
New Shipment
ELGIN
OUTBOARD
MOTORS
7½ H.P. Standard ... $149.95
2 H.P. ... $ 99.95
5½ H.P. Deluxe. Reg. $214.95
NOW $179.95
7½ H.P. Deluxe. Reg. $234.95
NOW $199.95
$5.00 Down Will Deliver
Any Motor Listed Above
35 H.P. Skipper. Electric Starter with Generator. Reg. $564.95
NOW $499.00
$10 DOWN DELIVERS
24 Months To Pay
SEARS
Roebuck & Co.
1501 Louisville Ave. Monroe, La.

(52) Building Materials

YOUR PINE
LUMBER NUMBER FA 2-9995
W. R. ROBERTS LBR CO.
509 WASHINGTON ST., W. M.

SPECIALIZING in Cypress for plank fences, rustic camp siding paneling.
ALBRIGHT'S SAW MILL
White's Ferry Rd. FA 2-8925, FA 2-2573

(52-A) Home Improvements

UALCO ALUMINUM WINDOWS, horizontal slide and double hung.
DANNY FRANTOM GLASS
707 Trenton, W. M. Dial FA 3-1374

CONCRETE & METAL CULVERTS
ALL SIZES AVAILABLE
CENTRAL CULVERT CORP.
3900 Jackson St. Dial FA 2-3223

CONCRETE — 28 cents to 35 cents sq. ft. Asphalt — 1.75 to 2.25 sq. yd.
COMPLETE LABOR AND MATERIALS
MONROE PAVING CO
507 HUDSON FA 5-3243

Home Improvement Council Member
"BETTER YOUR LIVING"
FREE Home Improvement Estimates
Up to 5 years to pay FA 3-7795.
TERZIA LUMBER & HARDWARE, INC.

RE-ROFF or REPAIR
FREE ESTIMATE
NO MONEY DOWN
36 MONTHS TO PAY
J. C. Steele Lbr. Co., Inc.
907 Coleman, W.M. Dial FA 2-4467

NEED A NEW ROOF?
CALL SEARS FA 5-1441
FOR FREE ESTIMATE
NO MONEY DOWN UP TO
36 MONTHS TO PAY
SEARS ROEBUCK & CO.
1501 Louisville Ave. Monroe, La.

(52-A) Home Improvements

CONCRETE STEPS - PIERS - CULVERTS
THE KELLER CO. DIAL FA 2-8891

(53) Machinery & Tools

SHOP-SMITH $160
AUTO LEC

FOR RENT — 200 AMPH gasoline portable welding machines. Ford tractor with backhoe for ditching. Winch trucks with A-frame. 32' 0" Single axel float-oxygen-acetylene cutting and welding equipment. FA 2-3039 or FA 3-0637 Industrial Welding Service, 3006 Betin.

(54) Farm & Dairy Products

PURE BERMUDA HAY, 60 cents per bale. C. M. McMullin, FA 3-6430.

GOOD BERMUDA HAY FOR SALE
FA 2-3417 or FA 3-5566

GRASS hay for sale. 65 cents per bale delivered in this vicinity. FA 3-4904, H. K. Wimberley.

HAY FOR SALE-Lespedza 75 cents, good mixed grass 50 cents, FA 3-4515 FA 2-4374.

NATURAL Cryolite insecticide, 24 lbs. to the case. Originally, $11.76. Selling out for, $3.95. Call after 5 p.m. FA 3-1963

HAY
50 Cents BALE. Call Joe Ray, FA 3-6051.

5000 BALES
BERMUDA GRASS HAY
REASONABLE
O. B. RICHARDSON, GILBERT DRUG STORE GILBERT, LA. PH. 5822.

(55) Farm Equip. & Supplies

BARGAINS, used Ford tractors $295 up.
Trainer & Kennedy Garage
111 Powell Ave. FA 5-4547

(55-A) Water Wells

Fairbanks Morse Pumps
E. R. KIPER HARDWARE
703 N. 5th St. Dial FA 2-4412

FEAZELL WELL CO
WELL boring up to 5 feet diameter. Highway 80, W.M. Phone FA 3-3657

(56) Seeds, Plants & Flowers

FILL and sandy loam dirt, bulldozer work J. B. Salley FA 3-4866

SAND FILL dirt, road gravel Delivery GROVER EDWARDS FA 5-2463

TRACTOR work rotted burrs, pine straw flower dirt Geo. Bowie, FA 3-9709

MERCHANDISE

(55) Farm Equip. & Supplies

FILL DIRT, pit run gravel, top soil FA 2-0674, FA 2-9817, J B Smith

GOOD sandy yard dirt, flower dirt & fill dirt D L BRYAN Ph FA 5-5667

GOOD TOP soil, pit run gravel and fill dirt. House and commercial fills Lots graded Call FA 3-1789

Rich flower dirt, top soil, fill dirt
R. E. & P. A. SANDIFER
FA 5-2821

RICH top soil, sandy yard dirt, yards graded, driveway gravel, Clay dirt. Fully insured for your protection.
L. H. HEMPHILL, FA 3-0211

START your early spring garden NOW with mustard, turnips, carrots, beets, lettuce, radishes also cabbage and onion plants.
LANE WILSON SEED CO.
115 North Grand Dial FA 3-8680

(57) Good Things To Eat

FRESH QUAILS
DRESSED ON 24-HOUR NOTICE
$1.50 EACH
DIAL FA 5-1931

(60) Wanted To Buy

WE BUY Used guns and pistols.
THE LIEBER CO
100 Eleventh St. Phone FA 3-6639

WANTED to buy. Small Rural Grocery with living quarters and small acreage, write Box 607 care of News Satr.

We Will Buy or Trade for Used Furniture
New York Hdwe. & Furn.
625 DeSiard St. Dial FA 2-4494

We buy used furniture and appliances
GLOBE FURNITURE CO
1619 DSiard St Dial FA 2-6290

WE BUY
Used Furniture & Appliances
JOHN'S TRADING POST
2205 DeSiard St. Ph. FA 2-3168

WANTED TO BUY
ALL TYPES OF USED
FURNITURE & APPLIANCES
Highest Prices Paid
FOLDS & STONE
FURNITURE CO., INC.
325 Trenton St., W M FA 2-4552

TOP PRICES PAID FOR USED GAS RANGES, BEDROOM SUITES, SPRINGS, IRON BEDS, REFRIGERATORS, WASHING MACHINES.
EXCHANGE
HARDWARE — FURNITURE
105 North 6th Dial FA 2-3866

REAL ESTATE FOR RENT

(61) Furnished Apartments

NORTHSIDE. 2 rooms, bath, Bills paid. Employed couple. FA 2-9905, FA 3-8179.

FURNISHED 3 ROOM APT.
1105 Mississippi St. FA 2-3332

5 ROOM garage apt. Busline. Couple or 2 working girls. $45 mo. FA 2-5048.

2 BEDROOMS. Pvt. bath. 2301 S Grand Shown by appointment. FA 2-3508

NICELY furn. 3 or 4 room apt. Children accepted. 2909 DeSiard, FA 2-5242

2 ROOMS, Bills paid. 400 7th St. Monroe. Couple only. FA 3-5772.

APTS. 510 Calypso $10 wk; 214 Ouachita $9.50 Wk. FA 3-8505, Davies.

4 ROOMS, bath. Garage. Rochelle. $55, water and gas paid FA 3-5878.

NICELY furn. garage apt. near bus line. FA 2-9464

4 ROOMS and bath. Garage. Southside on busline. Ph. FA 3-1618.

CLEAN furnished garage apt. 109 Oak Lawn Dr. W.M. Couple only FA 2-5572.

4 and 2 ROOM air conditioned apts. Accept children. FA 3-2860; FA 5-2788.

NICE 2 Room apartment ½ block of bus, $35. FA 3-1289 or FA 2-0732.

2 FURNISHED Rooms in private home. Private bath and entrance. FA 2-6266.

3 FURN. rooms, bath. $11 wk. Bills Paid. 901 Wilson, W.M. FA 2-5840

NICE 2 and 3 room apts. $10 and $12 per week. Bills paid. FA 3-3000.

2 ROOMS and bath. Water, gas paid $40 mo. 3307 South Grand FA 3-6220.

NORTHSIDE furnished apt. 1615 North 5th. Ph. FA 2-6524.

2 ROOM Furnished apartment, 107 S 4th FA 3-4665

3 ROOMS, bath. Hudson Lane. $45 mo. FA 2-6027, after 5 p. m FA 2-1650.

DUPLEX 3 Rooms and bath, on bus line, 105 Peach FA 3-1007.

NICE 1 or 2 bedroom College area Venetian blinds FA 5-5350, FA 3-4729

NORTHSIDE. 4 rooms, bath, glassed-in porch. Adults. FA 2-7086.

1-2-3-4-ROOMS, close in. Monroe, W.M FA 2-5649 FA 5-5038 FA 5-5392.

LOVELY apt. for adults, good location, private, 309 Ludwig, W. M. FA 2-8743.

SMALL furnished apt. 807½ North 7th St. Ph. FA 3-4466.

2 ROOM apt., close in, twin cities, Adults. 206 Riverfront, W. M.

2 ROOM duplex with private bath, close in, W. M. FA 3-2096.

3 ROOM APT. with dinette, private bath, 2713 Lee, FA 2-5580.

3 ROOMS, PRIVATE BATH. Bills paid. Couple. 602 Morris. Dial FA 3-8029.

CLEAN 3 room apt. Private entrance and bath. 1400 Jackson.

REDECORATED 2 room apt. Close in. Reasonable. Dial FA 2-8704.

102 APPLE, W.M. 3 room apt. couple only. Bills pd. $10 wk. FA 5-1505.

RENT free to reliable couple or lady to live in with aged semi - invalid lady. FA 3-6558.

LOVELY 2 bedroom duplex, private and well furn. Will accept one infant. 1305 S. 3rd.

300 MCKINLEY, 5 rooms, 2 bedrooms, private bath, $65 mo. FA 2-8221.

2 BEDROOM duplex-Washer connections, small child accepted. $60. FA 3-5401 FA 3-1151.

BACHELOR apt. at Layton Place, 1133 South Grand, newly refinished modern, tile bath, etc, reasonable rent, references. Mrs. Layton, FA 2-4869

1310 NORTH 7TH
WEST MONROE 2 bedroom home, carport. Near school. $65, FA-5-1923.

817½ St. John St. Clean modern garage apt. For couple only. Completely private. All bills paid. $45 monthly. FA 3-7335.

APARTMENTS 710 Wood, and 210 Miro. All utilities paid Dial FA 2-2930.
KOKINOS

905 NORTH 2nd. Convenient to both cities Nice large rooms and closets Pvt.—Adults FA 2-0810 or Contact Mrs Griffin at Griffin Studio.

1001 N. 7th., Northside. Newly decorated furnished apt. Dial FA 5-3243.

3 ROOMS AND BATH.
FA 3-4412, FA 2-4966

PRIVATE BATH, Pvt. entrance. Bills paid. Convenient. Reasonable. 205 Pine FA 5-9116.

TWO 3 ROOM apartments, completely furnished, private baths, large rooms, one child accepted, 801 N. 2nd. Call FA 3-8164 or FA 2-5024 after 6 p.m.

Downtown-Very Private
MODERN, air conditioned Ideal for bachelor $50 Utilities paid. Dial FA 2-2470 FA 2-8672.

EXTRA LARGE BEDROOM, KITCHEN AND DINETTE. CLEAN, RECENTLY DECORATED. COUPLE, OTHERWISE SINGLE. BILLS PAID. 118 SOUTH 5th. DIAL FA 2-2536 OR FA 3-4339.

FOR RENT to settled adult couple 4 rooms, private bath Nicely furnished. Water paid. $45 per month. Best location. 2406 South Grand. On the bus line Ph. FA 5-4022.

ALVIS HOTEL APTS.
AIR CONDITIONED apts. and rooms, private baths, everything furnished, free parking. FA 3-6681.

1710½ SOUTH 6th St. 2 bedroom duplex with carport. No utilities. $60 monthly.

1713½ SOUTH 5th St. 2 bedroom duplex. No utilities. $60 monthly. FA 2-2930.

(62) Unfurnished Apts.

2002 JACKSON St. 4 Rooms and bath, downstairs, $35. FA 2-0561.

DUPLEX. 3 rooms. Pvt. bath. 807 N. 5th Dial FA 2-8231.

5 ROOMS, private bath, garage. 1610 South Grand, $37.50. FA 2-4976. FA 2-1315

LOVELY Upper, completely redecorated, near College. FA 3-7459, FA 3-2181.

3 BEDROOM apt. Redecorated 1221 North 2nd FA 3-4412, FA 2-4966

700 SO. 3rd, W.M. 4 room duplex. Pvt. bath. $45 mo. or $11.50 wk. FA 2-6406.

SMALL APT. PRIVATE BATH.
2304 South Grand. FA 3-8573

3 BEDROOMS, newly redecorated, close in, good neighborhood, FA 2-7962.

DUPLEX, near College, 2 bedrooms, hardwood floors, blinds, FA 3-1031, FA 2-5017.

3 ROOM Duplex, Bath. Northside, for young couple. $40. Water paid. FA 3-5309.

1408 SOUTH 4th. 2 bedroom duplex. Washer connections. Large back yard, $48 month Dial FA 3-8029.

EXTRA nice 4 room duplex, pvt. bath, entrance. Plumbed for washer, $45. FA 2-4341.

LOVELY 2 bedroom, garage apt. Stove and refrigerator optional. Wonderful location. FA 2-1850. 811 N. 3rd.

3 ROOM DUPLEX. W. M. 2 blocks from town. $40 mo. FA 2-4103, after 5 p.m. FA 3-6100.

203 MULBERRY Downstairs 2 bedrooms, living room, dining room, kitchen and bath $60 Frank Eason, FA 3-3151

GARAGE APT Venetian blinds, tile floors ½ block from 3 bus lines Real nice. $25 mo. Couple only. Henderson's Curb Market. 2000 Jackson St

GOOD Neighborhood 2 bedrooms, tile bath, fan, furnace, cooling unit Garage Duplex, 1415 S. Grand, Adults. $75 FA 2-6197

BRICK Duplex — 1608 College Ave., 2 bedrooms, tile floor in bath, large living room and kitchen with tile drain, washer plumbed, $75. FA 3-5495.

GARNIER APTS.
Monroe's Finest Furn. and Unfurnished
Dial FA 3-9711

(63) Furnished Houses

GIRL to share home. Northside, West Monroe. Private. FA 5-5385.

3 ROOMS, BATH
COLLEGE TOWN, FA 3-3319

601 PARK Ave. across street from Municipal Golf Course. 6 Rooms furnished. FA 3-6282

509 MITCHELL Lane W. M. 2 bedrooms, automatic washer, ½ block of Mitchell Lane School, fenced back yard, accept children. FA 3-2967, FA 3-5551.

FOR LEASE: College Area furnished residence. 2 bedrooms, living room, dining area, hall, bath, den, kitchen, patio. Utility room, carport. $75 month includes all good clean furniture, lovely refrigerator, range, new washing machine. References. Ph. FA 5-4022.

(64) Unfurnished Houses

NEWLY decorated 3 room house near new bridge, W. M., adults, FA 3-316?.

2 BEDROOM, bath, located on Pink St. W.M. FA 3-0153

5 ROOMS, bath, porch, 500 Flanagan, FA 3-1024.

5 ROOMS and carport, close to both towns, W.M. FA 5-1248.

600 K ST. 3 BEDROOM HOUSE.
PHONE FA 2-1780.

COLLEGE AREA. 3 bedroom home. 2 air conditioners. $85. FA 2-9905, FA 3-8179.

3 ROOM house 738 Olive St., W.M. $27. FA 3-0770.

204 BELL, near college. 2 Bedroom house. FA 3-3956, FA 2-7492

4 ROOMS, hall, bath. 809 South 1st. FA 2-7151, Mrs. Parker.

2 BEDROOM Home 210 Pelican Dr W M Call after 3 p.m FA 3-6535

2 BEDROOM House. 905 South 2nd. Monroe. $65. B. J. Breard, FA 2-7939

NICE 2 Bedroom house W M Excellent neighborhood $65 h FA 3-2294

3 ROOMS, garage. $45 mo
303 Holly St. FA 2-5393

211 N. 9th. W.M., 4 bedroom house, washer plumbed, $55. FA 3-1115.

5 ROOM house and bath near Olin, $35. mo. FA 2-3029

WANTED to rent 3 room house to nice lady. Call FA 3-0921.

NEWLY decorated, 3 room house, bath, floor furnace, venetian blinds, FA 2-0236.

NICE 2 - bedroom, bath, shades and curtains, $45 mo. 2-miles city limits of West Monroe. Call FA 3-9606.

RENT or SELL. 1909 N. 4th. 2 bedrooms, large living room, wall to wall carpet. FA 2-8422.

1310 N. 7th. W.M. 2 bedrooms with garage and storage room, near school $65 FA 5-1923.

MODERN 5 Rooms, central heat, cooling, washer plumbed, $55 mo. 407 Benton. FA 5-5107.

LOVELY 3 bedroom brick home. 1½ baths. W. M. Carpeted, built-in range, attic fan. Close to School. $110 mo. FA 3-5265.

4 ROOM house 2 acres. $25 month. Rowland Rd. ½ mile from Monroe, Bastrop Hwy. F. G Webb.

EDGEWATER GARDENS — 2 bedroom brick. $60 mo. Waxwell Realty. Water paid FA 3-1819.

SOUTHSIDE 2 bedrooms. Closets, cabinets, blinds, washer plumbed. Paneled heat, $40 month. FA 3-4507, FA 3-4702.

SOUTHSIDE Monroe 2 bedroom home, $60 mo.; also 3 bedroom and den brick home, 1½ bath. McGuire Addition, W.M. $115 mo. FA 3-1656.

REDECORATED. 2 bedrooms, garage, storage room, fenced back yard. College area $75 mo. Mrs. Johnson, FA 3-8411 or FA 2-1232.

3 BEDROOM, 2 bath Northside home, $85
FAULK & FOSTER

MOVING? CALL FA 3-9181 OR FA 3-9100
DIXIE Moving & Storage

COLLEGE AREA 3 room cottage. Bath, cabinets, closets, plumbed for automatic washer $35. FA 3-4702, FA 3-4507

2 BEDROOM Home. North Monroe, Rochelle $65 month Ph FA 3-1679. FA 5-4022, FA 5-4373.

NEWLY decorated 4 room house, hall and bath, $50, Claiborne St. Apply 111 Cryer, W.M

COLLEGE AREA. 3 bedrooms, hardwood floors, cabinets, closets, attic fan, blinds, washer plumbed. $50 month. FA 3-4702 or FA 3-4507.

4 BEDROOM House. 307 K. ½ block from bus, 2 blocks from Neville, 6 blocks from Georgia Tucker. $90 month. Ph. FA 3-1679

NORTHSIDE: 3-bedroom home. 1½ baths, central heating, wired for air conditioning, fenced back yard Immediate possession $110 per month. Call FA 3-5117 or FA 3-2795 before 5:30 p.m.

HOMES and APARTMENTS
Furnished and Unfurnished
E. A. PORTER REALTY CO.
Realtors, 1014 North 2nd. Ph. FA 5-3826
Nights Call Dave Chapman, FA 5-4200
Or E. W. Carlson, FA 2-0737.

707 JACKSON — 10 rooms, 7 bedrooms, 2 baths, washer connections, $85.
705 SOUTH 2nd. — 5 rooms, 2 bedrooms, oak floors, floor furnace, washer connections, screened porches. FA 2-8221.

WHITE HOLIDAY Hillstone 3 bedroom home. Bookcases between living room and dining area, central heating, large rooms. Carport, storage. $85. McMillan Road and Su-quack-natch-ah, W. M. Ph. FA 3-2005, FA 5-3677.

FOR RENT
WITH
OPTION TO BUY
Just completed 3 bedroom home, 220 Pope St.
FA 3-3444

(66) Rooms Without Board

CLEAN FRONT BEDROOM, private entrance, adjoining bath, FA 2-0693.

ROOM, adjoins bath pvt entrance Men Reasonable 1908 Riverside FA 2-5750.

NICE furnished bedroom. Close in. 205 Breard. FA 3-5364 or FA 2-6028.

NORTHSIDE, bedroom, kitchen privileges, gentleman, on bus line, FA 3-8584.

NORTHSIDE bedroom, private bath. Private entrance. Air conditioned. Gentleman. $40. Ph. FA 2-9905, FA 3-8179.

FRONT BEDROOM with kitchen privileges, 513 Travis, W.M. Available Feb. 23rd. FA 3-4517.

CLEAN Front bedroom private entrance, ½ block of bus line. FA 3-1289 or FA 2-0732.

PVT. ENTRANCE and bath 1 or 2 people. 104 Rochelle. FA 2-6027 or after 5 p.m. FA 2-1650.

NEWLY decorated bedroom, new beauty rest mattress, convenient to bus lines and cafes. Ideal for working gentleman or ladies. 508 Roselawn, FA 2-3922.

(67) Business Places

FURNISHED BUILDING suitable for business. $50 mo. rent. FA 5-2440.

FOR lease 309 Washington St. Building parking space. FA 2-6028 nights.

FOR RENT OR LEASE. 1000 sq. ft. concrete block building. Southside, Monroe. Good location. Central heating and air conditioning. Rent reasonable. FA 2-3425.

FOR LEASE bar and equipment just outside city limits on Hwy 165 Store building, equipt grocery. 40x50 floor space Can be use for other business Apply 1514 Sterlington Rd

ENTIRE 2nd floor 610½ Louisville Ave. Consisting of 15 rooms and 2 baths. Ideal for small hotel or office, $75 monthly.

ENTIRE 2nd floor 208½ Jackson St. Ideal for club or office. $100 monthly.

ENTIRE 2nd floor 111½ North 2nd St. For offices. $100 monthly. FA 2-2930.

(68) Office & Desk Space

DESIARD St 2nd floor, downtown building Near Central Bank Reasonable Ph FA 3-1679

SINGLE or connected offices, air conditioned, telephone, secretarial service 506 N 3rd. FA 2-0551

OFFICE SPACE
Louisville Business Center
DIAL FA 3-2524

OFFICE SPACE FOR RENT
2224 Louisville and 1111 N 18th.
Woodlawn Development
FA 3-6621

(69) Farms & Land For Rent

5 ROOM farm house on Moore Rd. Plenty of farming area. $30 month. FA 2-2930.

REAL ESTATE FOR SALE

(71) Building & Contracting

CIVIL ENGINEER-SURVEYOR
THOMAS M KELLER DIAL FA 2-8891

Planning to Buy, Build, Remodel
T A SANDERS Lumber Co
North 7th & Wood, W. M. Ph. FA 2-1444

REMODEL AND REPAIR
Ralph Erwin, Contractor
FA 2-5191 Days, FA 3-1963 Nights

REMODEL — REPAIR — RE-ROOF
USREY LBR. SUPPLY
FA 2-7704, Nothing Dn FA 2-7853

KELLY PLUMBING CO.
Water heaters Repair Service
602 Louisville Dial FA 2-5116

REMODELING—Repairing Nothing Down
Kitchen's Construction Co.
3705 Lee Ave. Dial FA 2-4592

LET US DESIGN & BLUEPRINT
YOUR DREAM HOME
HAYWARD RICHIE
207 GROSS, W. M. FA 3-4732

Building Materials, Wholesale Prices
TURPIN SUPPLY
3116 DeSiard St. FA 2-6101

Quality Merchandise and Workmanship
SINCE 1938
Keystone Paint & Decorating
500 N 3rd St FA 2-3077

SPECIALIZING IN
Building, Remodeling, Repairing, Materials
FREE ESTIMATES
J. C. Steele Lbr. Co., Inc.
907 Coleman, W.M. Dial FA 2-4467

Built up Roofing - Siding - All Repairs
M. J. Joiner & Son,
Contractors
Free estimates, Ph. FA 3-3647, FA 5-5013, FA 5-5335.

COME in and let us discuss your home plans with you. We will build to your choice of plans.
CLOSED SATURDAY
J. S. JAMES CONST. CO.
Dial FA 3-2364 or FA 2-6956

(71-A) Business Property

COMPLETE 2 unit cleaning plant, now in operation Sacrifice FA 2-0210.

5 ACRES
FINE commercial property. North 7th, W M Ph. FA 3-8306 or FA 2-8990.

STOVALL property. Lots fronting DeSiard and Adams. Ideal location for business industrial, warehouse sites. FA 3-4740.
LUTHER REED & CO.

DIXIE TOURIST COURT
210 FT., HWY. 80, west. Corner $17,000.
MRS. IVY RAYNER
Realtor Dial FA 2-0270

OFF THE RECORD By ED REED

"May I give you a demonstration on 'how to keep from losing your husband to women like me?'"

REAL ESTATE FOR SALE

(72) Farms & Suburban

6 ACRES off Jonesboro Hwy. Sandelberry Rd. $2,000. FA 3-9289.

FOR SALE - 60 acres farm land ½ mile off black top, joins Wham Brake. Call TRojan 4-2311, Collinston, La.

7 ACRES Jonesboro Rd. 8½ mi. from Olin. near Woodlawn School $900. Days FA 2-9995, nights FA 5-3321.

20 TO 40 ACRES South of Monroe, high rolling land $7000, one-half financed MAXWELL REALTY, FA 3-1819, FA 3-9933.

5 ACRES JUST OFF ARK. RD.
APPROXIMATELY ½ acre on Old Natchitoches Rd. Excellent commercial property. Has 167 ft. frontage. FA 2-3493.

120 ACRES best land. $5,000.00 down and 2,500.00 per year. 6 years non-interest bearing notes. Contact Chas. I. Watson Realty Co. phone 3473, in Wisner, La or Varnado Realty Co. in Winnsboro, La.

MODERN 3 bedroom home on Farmerville Road. 3 acres of land. $9500. FHA or local financing.
COLVIN-WILSON AGENCY
Bernhardt Bldg. Dial FA 3-3915
After 5 p.m., FA 5-1932, FA 2-2585

WINNSBORO Road. Corner. lot 150x150.
HWY. 80, W. M. 20 acres. 4 room house and bath. $16,000.
BUCKHORN Bend. 73 acres and beautiful country home.
10¾ ACRES. 1 mile east of Rayville, facing Hwy. 80. $3500.
NEAR ARK. Rd. 2 acres. 4 rooms and bath, without fixtures. $4750.
NEAR ARK. Rd. 17½ acres. Large spring. $7500.
5 ACRES OF Joe Rogers' place, near W. M $5000.
C. E. BUCKLEY
REALTOR DIAL FA 3-1195

45 ACRES. Hwy. 80 East Of Rayville. Modern 2 bedroom home with dining room. Nice 3 room tenant house. Good barn, 40 x 40. Large Oak trees. (35 Acres in cultivation; 10 acres Cotton allotment; Sandy Loam.). 7,000 capacity broiler house, 2 Row Allis Chalmer Tractor, 3 yrs. old. Will Trade For Monroe or West Monroe Property.
JONESBORO HWY. 40 Acres. Modern 7 room house, double garage, barn, chicken house, fenced.
SWARTZ. 4 Acres with modern 2 bedroom home.
SWARTZ. 5 acres. $300 Down.
STROZIER RD. W.M. 2 Acres. Near Drew School. New 3 bedroom home. Also 5 room house. All This For $9250.
ARKANSAS RD., W.M. $3500 Down, 3 Acres. Large modern 2 bedroom. Double carport and storage.
BUTLER REAL ESTATE
BERNON W. BUTLER
Realtor Ph. FA 3-1341, FA 2-2488
MRS. BOBBYE GALLOWAY
Realtor Ph. FA 2-0747, FA 5-4471

(73) Houses

Brick Homes Built to your Specifications Small Down Payment-No Closing Costs
Westwood Devel. FA 3-4436

NEW Homes. G.I., FHA Loans
EASON & COKER, Builders
Dial FA 3-3991

NORTHSIDE, beautiful setting, lot 200 x 150 with lovely home. $12,250. $2,000 down, FA 3-9289.

BY OWNER 1420 Woodland, W M 3 bedroom, 2 tile baths. Paving and sewerage paid. See by appointment. FA 3-4187.

WANTED to buy. Small house. 10 or 15 miles from Monroe. $100 down and terms FA 5-1228.

Homes Built or your Specifications
HILL Lumber & Supply Co.
Louisville Ave at 17th FA 2-3124

BY OWNER 2 bedroom house 1004 N 5th Like new $13,000 FA 2-6027, after 5 p m FA 2-1650

QUALITY AND SATISFACTION
SHELL HOMES, INC.
1600 Louisville Ave. FA 5-4624

PRICE REDUCED - 3 bedroom pink brick, 2 tile baths, air cond., drapes, many other outstanding features. 2212 Ann St. FA 3-9192.

NEW 2 AND 3 BEDROOM HOMES
CHOICE LOCATIONS
IN MONROE AND WEST MONROE
Phone FA 3-1814 or FA 3-2592

BY OWNER 3 Bedroom brick air conditioned home on bayou Shown by appointment Only $29,750 Ph FA 3-0342 days FA 5-3192 after 5 p.m

OWNER TRANSFERRED-3 bedroom, 2 baths, brick home, central air condition convenient to 3 schools. Call 3-3783 Sunday and after 4 p.m. week days

FAMILY HOME—$6000
211 EGAN. 4 bedrooms. 3 lots 150x148.
MRS. IVY RAYNER
Realtor Dial FA 2-0270

LET US BUILD your IDEAS into a home Lots available FHA or local financing available
J E Hart & Son, FA 2-2895

NEAR O.P.H. School. 3 Bedrooms, 16x26 Mahogany paneled den, 10x10 utility room, central heat, custom made blinds throughout, carpet on livingroom, 3 car carport. $750 Equity and assume loan. FA 3-9606.

BEST BUY IN TOWN!
BY OWNER. Nearly new 2 bedroom and den. 2 Full baths Large kitchen, lots of cabinets. Spacious living dining room combination. Wall to wall carpeting. Pay equity and assume local loan. 2106 Spencer. FA 5-1363

SACRIFICE
BAYOU SHORE Drive. Brick, 3 bedrooms, ceramic tile bath. 1355 sq. ft. living area. 100x190 ft. lot. Owner transferred. Pay very, very small equity, assume $12,650 loan. FA 5-1869.

COLLEGE AVE.
2 BEDROOM Brick home. Perfect condition. Neat and clean. Rockwool insulated, termite contract. Separate garage. Large lot. Immediate possession
Mrs. Ed Harper, FA 2-6203

4101 SOUTH Grand. 2 bedroom home. Landscaped shady lot 150x130 ft.
FILHIOL AVE., College Area. 3 bedrooms, den. 110x175 ft. lot. $12,500.
SOUTH 1st. 2 bedroom asbestos siding home. $7200.
JACK FLUCK REALTY
Broker Dial FA 5-1869 or FA 3-2615

STAMPER Place. 4 rooms, bath. 5 acres, On Good Hope Road. $4,000 Terms.
ROBERTS PLACE. 211 Louise Anne Ave. 2 Story frame, 2 baths. Furnished, 2 refrig. 2 stoves, all furniutre in good condition. $10,000. Lot 50 x 150. Semi-commercial. Terms. FA 3-4740
LUTHER REED & CO.

YOU'D BETTER NOT WAIT
'TIL MORTON COMES
FOR this pretty 3 bedroom brick at Summit and N. 8th, W. M. 2 tons of air conditioning, central heat, carport, large patio for those summer cook outs, near schools, shopping center, churches. Only $600 down.
Maxwell Realty, FA 3-1819
Mrs. Church, Day or Night FA 3-9933

3 BEDROOM brick veneer on southside, fenced back yard, $12,000. FA 2-7878.

CHATHAM, La 2 bedrooms, hardwood floors, tile bath, nice lot FA 5-1504

3 BEDROOM home, 1 block from W. M. High School, $500 down and take up monthly payments. FA 2-0751.

MOVING? CALL FA 3-9181 OR FA 3-9100
DIXIE Moving & Storage

BY OWNER: 2 bedroom and den home in W.M. $500 and assume notes. FA 2-5773.

OWNER TRANSFERRED, 2 bedroom brick, Kiroli Woods, near school, church, good neighborhood, FA 3-4945.

Free Plan Service - Choice Lots
Superior Lumber Co.
2900 Louisville Ave. FA 2-3106

LAKESHORE New Brick, 3 bedrooms, wall-to-wall carpeting, built-in range.
CARSON HOMES, INC.
Dial FA 3-0121

BY OWNER: 3 bedroom brick. Central heating, air conditioners, drapes. Northside, near Lexington School. Pay equity and assume 4½ per cent G.I. loan. Ph. FA 2-5669.

BY OWNER 3 bedroom brick home on 190 x 90 lot. Large living room, kitchen, paneled den, 2 tile baths, carport, built-in range, central heat Located 5 blocks from Highland Park School on Wellerman Rd. W.M Financed. Pay equity and move in FA 2-9631

Green Acres Sub-Division
ONE Mile South of Monroe on Columbia Rd. Hyway 165, 3 bedroom brick homes. Choice lots for sale. Restricted.
H. B. Zeagler, FA 3-6762

$250 DOWN
LOVELY 3 bedroom brick home with 1½ baths. In Kiroli Woods, West Monroe. Wall to wall carpeting. Large kitchen has many cabinets and built in oven and range. Selling well under appraisal with only $250 down. FA 2-0747, FA 5-4471.

Hunter & DuBois
Brick homes built to your plans
F. H. A. G. I. Local Building Loans
PH. DR. J. J HUNTER
FA 2-1733
If No Answer Call
Cleveland DuBois, FA 2-1373

3 BEDROOM home. Interior redecorated, master bedroom 16x18, 220 electricity, automatic hot water heater, butane system complete. Plenty of shade, plum, peach, and fig trees. Double carport, workshop and store room combination. Sacrifice price, being transferred. Financing available. Home located in Girard. Contact J. L. Howard, Rayville, Ph. 4407

LOVELY 3 bedroom brick in Highland Park Addn., W.M. You'll have to see to appreciate.
FURNISHED triplex and unfurnished duplexes. Close in Southside, Monroe.
LOVELY 3 year old home with 40 acres. At Cadeville.
LOVELY 4 bedroom home. South Grand.
MRS. W. C. CURRY
DIAL FA 3-5878

"WAKE UP Little Susie" — It is time to buy this 3 bedroom brick, one pine paneled. 1208 South 8th, 66x150 ft. lot, central heat, close to school and church. $450 down, selling price $13,500.
"SMOKE GETS In Your Eyes" — When you see this beautiful 3 bedroom brick in Lakeshore. Central heat, attic fan, 2 ceramic tile baths, nice large kitchen, large living room, sliding glass doors, leading to swimming pool. No city taxes, La. Power & Light. $800 down, no closing cost.
Maxwell Realty, FA 3-1819
Mrs. Church, Day or Night FA 3-9933

No Cash Required
1610 SOUTH 3rd. 2 bedroom home. Kitchen and dining area, hardwood floors, attic fan. Carport.
NORTH MONROE Suburb 3 bedroom brick. Central heating, attic fan, large living room and dining area Hardwood Floors.
NORTH MONROE SUBURB 3 Bedroom Brick Large kitchen and dining area, central heat, attic fan, large bedrooms
1703 FILHOIL. 3 bedroom home. Hard wood floors, large rooms, attic fan Nice yard
WOODLAWN
DEVELOPMENT
1111 N. 18th St.
FA 3-6621, FA 3-4402

NORTH
2122 VALENCIA. The 3 bedrooms and 2 baths in this modern, centrally heated and air conditioned home make for comfortable family living. In one of Monroe's finest residential sections. Only $18,500 with excellent financing available.
3 BEDROOMS, real fire place, lots of closets and brand new roof. Convenient to Georgia Tucker and Neville. See this one today. It's at 1116 North 6th, and it's a honey of a buy at only $15,300.
COLLEGE
4216 SPURGEON. $12,500 buys this comfortable 3 bedroom frame home on a tree studded lot. Close to Sherrouse School and the College. It's a real buy!
FAULK & FOSTER
Office FA 5-4666
Morris Haas Jr., FA 2-9738

NO CLOSING COST
$13,500
A CHARMING 3 bedroom Brick Home in Lakeshore, only 3 years old.
LARGE ceramic tile bath with large linen closet. Plenty of closets in house.
CENTRAL heat, 36" attic fan, one ton of air condition cools very nicely because this home is well insulated.
WASHER and dryer connections in wash room adjoining the kitchen.
LANDSCAPED yard with cyclone fence in back yard and goes with home as an extra.
ABUNDANT kitchen cabinets, double sink, formica cabinet tops.
FINANCING — $1,300 and assume owners balance at $85.00 month. No city taxes. No closing cost.
2 ACRES
3 BEDROOM HOME
REDECORATED interior within the past 6 months. Beautiful kitchen.
OWN water well — so use all you want.
2 LARGE buildings with concrete floors plus 2 garage.
JUST ½ miles from city limits on White's Ferry Road.
SALE PRICE — $14,000; $3,400 down and assume balance at $82.00 month.
FINE LIVING
YOU would have just what you need for you and your family in this 3 bedroom and den home. There is 1,422 sq. ft. to live in — all air conditioned and heated by a York Central Unit.
- 100 Yards from Lexington School
- Carpeted living room and hall
- Dishwasher stays
- Pine Paneled 14½x22½ Den
- Financing $1,300 down including closing cost.

Womack & Webster
P. O. Box 1823, Monroe
FA 5-2322 FA 3-4271

BY OWNER, 3 bedroom home, completely renovated. Shaded corner lot, 3 blocks from college. Sacrifice at $10,500. Adjoining lot also for sale. FA 2-5647.

BEAUTIFUL 3 bedroom Roman brick, central heat, carport, and a tile bath, large lot, close to O. P. H. S. and College, $1200 down.
Maxwell Realty, FA 3-1819
Mrs. Church, Day or Night FA 3-9933

ON THE BAYOU
1 ACRE, Edgewater Gardens, with 150 ft. on the Bayou. 2 wood burning fireplaces, living room 16x22, separate dining room 10x16, bedrooms 12x15, 10x18, den or 3rd bedroom 15x22. 6 closets (3 are walk-in), separate utility room. Double carport, 12x14 workshop. Redwood fence, boat dock 12x14 with roof. Screened porch 12x54 fronting on the bayou. Central heat, attic fan, wired for air conditioning, 7 outside flood lights, 4 telephone jacks, ceiling fan in the den. Owner being transferred. Write Jack Sebastian, P. O. Box 164. Monroe for appointment.

1420 ELIZABETH, W.M. Practically new 3 bedroom brick home. Large kitchen, pine paneled, Vertical blinds, attic fan, central heating. Carport with storage. Pay owner's equity of $2000 and assume 4½ per cent loan. Lot 90x208. Near Highland School.
ARKANSAS RD. 1 acre and an attractive 3 room cottage. Natural gas, lights, electric pump. 3 mi. out.
BOURLAND & BOURLAND
Realtors Ph. FA 2-9740, FA 5-2019

JERSEY ST., W.M.
A VALUE packed home that's sure to satisfy your most discriminating tastes. There are 3 large bedrooms with closet space to spare. In the kitchen you'll find beautiful and numerous cabinets, and just outside the kitchen, a covered patio. Only by seeing this fine home can you really appreciate its desirability and value. Easily financed. Available immediately.
DEBRA LANE, W.M.
HERE'S A BEAUTY and one you're sure to like. 3 nice size bedrooms, ceramic tile in bath, built-in oven and range, and beautiful birch cabinets. A home you'll enjoy in comfort for many years A small down payment makes the move Why not see it today?
Thames & Hartness
REALTORS
FA 5-5187; Nights FA 5-1861, FA 3-9907
Office, 412-B Wood St West Monroe

EYE APPEAL
YES, THIS Parisian rose Holiday Hillstone presents quite a picture! and there's much comfort inside with its 3 bedrooms, central heating, attic fan. Carport, storage, and concrete drive. On 100 ft. lot. Priced at $12,000, with monthly payments of $74. On New Natchitoches Road, W.M.
QUALITY? YES!!
AND BEAUTY also in this new contemporary brick home. Has 3 cozy bedrooms with large closets, and very modern ktichen with beautiful cabinets Only $540 including closing moves you in—with monthly payments of $87 including insurance and taxes. 211 Carter. Gross Subdivision, W.M.
Gross Development
DIAL DAYS FA 3-2005
OR FA 5-3677
After 5 and weekends, FA 3-2005

MONROE
712 PECAN STREET. Large 8 room home, 2 baths, with lot 68x167. Will F.H.A. small down payment.
200 ACRES, 1 mile south of Monroe, Rayville Hwy. near Stubbs Pecan Orchard.
WEST MONROE
600 RIVERBEND DRIVE. 2 bedroom house on large lot, with blinds, air-conditioning and central heating. Will F.H.A. Small down payment. Sacrifice for quick sale.
20 ACRES of land with 4 room house. Located on Old Columbia Rd. 8 miles from the paper mill.
WE HAVE OTHER LISTINGS, CALL US
E. W. CRUSE, REALTOR
504 ROSELAWN
FA 3-4412 or FA 2-4966
Bernard or Melanie Smith,
FA 5-5001

ATTENTION VETS
FOR NO down payment and $78 a month, you can move into this lovely brick home at 2805 Ft. Miro Blvd. Has 3 bedrooms, central heating, attic fan, kitchen with built-in oven and range, loads of closets. Carport, storage. Close to shopping centers, Lexington School, New Jr. High, Churches—just off Forsythe Ave. Hurry—not many G.I. loans left!
ATTENTION VETS
NO DOWN payment—monthly payments approximately $72, including insurance, taxes. Here's your last chance to own a home on a G.I. loan. Located on a large lot with trees (100x172) 3 bedroom brick with living room 14x20 with bookshelves, kitchen with ventahood, Formica cabinet tops, ceramic tile bath. Attic fan, central heating Carport with storage. On Bastrop Drive, North Monroe Subdivision (just off Sterlington Highway).
STERLINGTON, LA.
CORNER OF Frances and Taylor. Loan balance only $7350. $300 moves you in with monthly payments of only $53. 2 nice bedrooms, living room, big kitchen, attic fan Carport with storage Fenced in back yard.
LOW DOWN PAYMENT
NO CLOSING COST — NO RED TAPE
2602 FT MIRO DRIVE (off Forsythe Ave. in Forsythe Park Subdivision) 3 bedroom home Living room, dining area, tile bath. Carport with storage Central heating, attic fan Immediate occupancy. Monthly payments $75 including insurance and taxes.
McCAIN DRIVE
Immediate Possession
FIRST PAYMENT not due until April 1st. Brand new brick home with 10x32 kitchen and family room across front large living room, 3 large bedrooms, all tile bath and ½ bath. Carport with storage. Central heating, attic fan. 100x150 ft. lot Low down payment moves you in with monthly payments of approximately $92.50 including insurance. No city taxes. Near the new Lakeshore School.
TRADE-IN HOUSE
1604 FLORIDA 2 bedroom frame home. Large kitchen, living room, hardwood floors Lot with trees. Low, low down payment moves you in Monthly payments approximately $52 including insurance and taxes
Monroe Real Estate Exc.
Jackie Voorhees
1702 Louisville Ph FA 5-1637. FA 2-0228

5 ROOM HOUSE. By Owner. Phone FA 3-0192. Seen by appointment.

215 CARLTON-2 bedrooms, central heat, insulation, $8500 FA 3-4469

INVESTERS LOOK Large Northside lot with income property, $60 monthly, revenue $4,750. FA 3-9289.

BY OWNER. 3 bedroom brick. On Flanagan St. W. M. Pay equity and assume loan. FA 3-8163.

NEW 3 bedroom Veneer Brick Home. Central heat, attic fan, Venetian blinds, wired for 220. Pay equity and assume 4½ G. I. loan. Will take good used car as part of equity. FA 2-2856.

IMMEDIATE
POSSESSION
511 FREDRICK. 3 bedrooms, living room, dining room combination, carport. Will consider trade.
USREY LUMBER SUPPLY
FA 2-7704 Dial FA 2-7853

COLLEGE AREA
ASSUME balance $6721.26 — 4½ per cent, 25 year loan. Monthly payments $51.09 plus owner's equity. 2 bedroom home. Cyclone fence. Built new June 1954.
Geo. W. Guerriero, Realtor
FA 2-0446; FA 2-8905 Nights, Sat., Sun.

602 BENTON-7 rooms, 3 bedrooms, oak floors, practically new roof, lot 50x300 ft. next to St. Joseph Church $9,200.
300 MCKINLEY-Furnished Duplex (except antiques), 5 rooms and bath each side. Corner lot 150x150, excellent location for boat dock. Also furnished cottage.
707 JACKSON 10 ROOMS, 7 bedrooms, 2 baths, 5 heaters, washer connections, lot 56 ft. through to S. 1st Street. $12,600
505 STUBBS, Ave., 7 rooms, 3 bedrooms, floor furnace, attic fan, oak floors, garage, lot 50x150. $12,600.
511 K St., 4 bedrooms, can be used as duplex, washer connections, double garage, $8,500.
HAM & LELA K. BREARD
Realtors Ph. FA 2-8221 FA 2-9841

801 AUDUBON, W.M.
LARGE 3 bedroom home. Dining room, living room, and kitchen. Hardwood floors, attic fan, blinds, and drapes. Garage with wash room. Large corner lot near shopping center, schools and churches. Already financed. $11,500.
321 EGAN ST.
6 ROOM house and carport and furnished 5 room house. Both for $7500.
MCGUIRE ADDN., W.M.
2309 NYE ST. 2 bedrooms (14x16, 12x15) and large den. Hardwood floors, floor furnace, attic fan. Garage with wash room. On sewerage. $350 down. $66.28 monthly payments.
NEAR ARK ROAD
17½ ACRES. Large spring. $7500.
FOR COLORED
3318 PEARL. 4 room home and bath. Large lot. Small down payment.
C. E. BUCKLEY
REALTOR DIAL FA 3-1195

WEST MONROE
LARGE, modern 3 bedroom home. Large lot, with trees. Carport, storage. Near Lenwil School. 1307 Mack. 100 per cent G. I. Loan.
3 BEDROOMS, Den, 2 baths, 2 kitchens. Can be used as 2 apartments. Triple carport, store room. Lot 100x150. Small down payment. Only $12,250. 305 Splane Drive. By appointment only.
MODERN duplex, 4 years old. Across street from W.M. High School. 4 rooms and bath each side. Double garage and large workshop. Corner lot.
MONROE
3202 POLK. Large 3 bedroom, separate dining room home. Good garden. Fruit trees. Small down payment. $4500.
LOTS WEST MONROE
VINSON ST., near Bancroft Paper Co. Nice lot 62½x150. $750.
CHENIERE LAKE lots, 96x900 ft., with trees. East side, 2½ miles from Olin.
CORNER LOT. 200 ft. on Washington St., blacktop, 95 ft. on Olive St. Commercial or residential.
2 LOTS. Wellerman Road. 141x150 ft., covered with large pine trees.
D. H. ODOM, Real Estate
Dial FA 2-1610 Days, Nights, and Sundays

GREATLY REDUCED
ONLY $10,900! Edgewater Gardens. Good 3 bedroom home, dining room, ventahood, panel ray heating, Venetian blinds. Double carport, large storage room. Lot 100x300, barbecue pit. Already financed. Notes $56.92, 4½ per cent interest.
SHERROUSE AVE.
NEAR College. 3 bedroom home with dining room, den. Hardwood floors, attic fan, 2 ton air conditioner, Venetian blinds. Garage, storage room. Patio with barbecue pit. Lovely landscaped lot 112x150 with many large trees.
GEORGIA ST.
NEWLY DECORATED, 2 bedrooms (each 16x16), living room 16x20, separate dining room. Hardwood floors, attic fan. Lot 50x337 ft., fruit trees. $8500.
NEAR NEVILLE
LIVING ROOM 20x15, 2 bedrooms (14x16, 13x14), den, large kitchen-dining area with huge pantry, 8x12 bath with dressing table. Attic fan, (2) 1½ ton air conditioners, floor furnace, hardwood floors, blinds, drapes, walk-in and cedar closets. Screened breezeway, double garage, 2 storage closets. Well landscaped, shady corner lot 100x150.
ONLY $7,500!
LARGE HOME consisting of 3 apartments, completely furnished with private baths. Income $120 per month. Location has good commercial possibilities. On southside.
INVESTORS
HAVE EXCELLENT Southside revenue property—completely furnished duplex and 2 garage apartments. On big corner lot. Revenue $240 monthly.
HINTON ST., W.M.
4 ROOM HOME on almost an acre of land. $3,500.
802 SOUTH 2ND, W.M.
FOR RENT or sale. Grocery full of equipment. In excellent location.
Commercial Location
NORTHSIDE, on busy downtown street. Lot 50x150 with entrance from 3 sides. Good 5 room house. Venetian blinds, plumbing for washer, garage. Shown by appointment.
LEXINGTON AREA
LOW DOWN payment, no closing costs, monthly payments approx. $59. Neat 2 bedroom home with grillwork trim. Bath with shower, plumbed for washer, ventahood, panel ray heating, large closets, storage. Carport with paved driveway. Fenced back yard.
ALREADY FINANCED
$450 DOWN, no closing costs, and assume balance of loan $8,350 at $50. Northside, 2 bedroom home. Sheetrock walls, Venetian blinds washer plumbing ventahood, big closets. 5 years old.
Florence C. Caldwell
Broker Ph. FA 2-9905. FA 3-8179

BY OWNER. Below FHA appraisel. No down payment. 7 room house. Central heat, new aluminum screens, carport, seperate store room, barbecue pit on slab, fenced back yard. Shade trees. 2505 N. 10th W. M. FA 2-9080.

BY OWNER. 1405 So. 9th. St. 3 bedroom home. Built - in oven and range, pine panel cabinets, attic fan, central heat. $600 Down on assumption loan. No closing cost. FA 2-8437, FA 3-5840.

HOME IN
THE COUNTRY
SUBURBAN living at its best where life is serene in this 6 room house with 4 beautiful acres yet only 5 minutes from town. Located on the ARKANSAS RD. just outside the city limits, across from Harris Grocery. Cyclone fenced yard, fenced chicken yard, barn, stable and a work shop worth $1000 alone. Owner transferred. MUST SACRIFICE. Make us an offer. FA 2-3493.

NEW! NEW! NEW!
3 BEDROOM brick, 2 tile baths. Spacious living room is very cozy with its scenic view. King size walk-in closets, kitchen has many built-ins. Large lot with many shade trees. Selling for FHA appraisal, will take your home as trade in Shady Oaks Dr. W.M.
TERECE SALLEY
Realtor FA 2-8991 FA 3-3834
Nona Johnson
FA 3-0811, FA 2-1125

1707 COLLEGE Ave., Monroe. 2 very attractive adjoining lots 55x175 ft. each. 2 small houses on the back — (1) 4 room (1) 2 room. Has been used effectively for rental for trailer parking. Would make beautiful homesite. Price $6500.
OTHER PROPERTIES AVAILABLE
F. O. SEYMOUR REALTOR
FORD HINES ASSOCIATE
FA 5-4121; Nights FA 3-2139, FA 3-5680

OWNER TRANSFERRED
COLLEGE Area, near Bayou. 2 bedroom and den home. Central heat. Large lot assume present loan at $59 per month.
W.M., OUTSIDE city limits. Lovely 2 bedrooms, living room, large kitchen with eating area. Central heating, attic fan, drapes, electric range. Large carport and storage.
STERLINGTON
ON FRANCES St. 2 bedroom home. Recently redecorated. Large kitchen with metal cabinets. Only $6000.
CARTER REALTY
REALTORS PH. FA 3-6637, FA 3-8509

ON THE bayou, in Bayou Shores. Already financed. 3 bedroom brick with 2 baths. On large lot 100 x 227. $3500 cash and assume present loan.
LOVELY 100 ft. lot on Beechwood Drive in exclusive Oak Park Addn. $4500.
2 BEDROOM modern home on Benton Ave., near Ford, Bacon, and Davis. $6750.
3 BEDROOMS AND 2 acres on Highway in Swartz. $5250.
COMMERCIAL
75 FT. ON North 19th, across from library. With paving paid. $5500.
140x300 FT. ON Sterlington Road, across from North Monroe Subdivision. $5500.
COMMERCIAL LEASE
CORNER store building. 2475 sq. ft. of floor space. 6650 sq. ft. paved parking area. On highly traveled street. $100 per month, 1st 2 years; $140 per month next 3 years — on a 5 year lease.
BEN F. GOZA
Broker Dial FA 3-3043

(74) Lots

ROSELAWN. Lot 100 x 150
Ph. FA 2-8422

EXTRA large lot Edgewater Garden. $2000. Dial FA 3-9289.

CHOICE Residential lot, W.M. $1300. FA 3-9289.

2 1 ACRE LOTS for sale, will finance. FA 5-1242.

INVESTORS LOOK. Large Northside lot with income property, $60 monthly revenue. $4,750, FA 3-9289.

WANTED to buy. Site for week-end camp 10 or 15 miles from Monroe. $50 down and terms. FA 5-1228.

LOTS 50x150 — $400, TERMS
LEACHMAN St. Turn left off Winnsboro Rd., just past Ticheli Store, go 2 blocks to Leachman St. Ph. FA 2-0188.

COMMERCIAL LOT
SIZE 75x150 ft. on corner. Heavy traffic on both streets. Would be excellent location for various business. $15,750.
Womack & Webster
INSURANCE — REALTORS
FA 5-2322 FA 3-4271

(75) Real Estate Brokers

LISTINGS APPRECIATED
MRS. L. G. GILLILAND
REALTOR DIAL FA 2-8551 OR FA 2-3770

Wallace D. Ezell, Realtor
Farm Lands, Farm Loans
Ph. FA 2-3853 504 Auburn Ave., Monroe

COMMERCIAL AND INVESTMENT
PROPERTIES BOUGHT, SOLD, LEASED
H. L. ROSENHEIN, Realtor
807 Ouachita Bank Bldg. Phone FA 2-8668

(77) Wanted Real Estate

HOUSE with small equity and low mo. payments. FA 3-3635.

WILL BUY YOUR EQUITY
JACK SEBASTIAN
Realtor Dial FA 3-9634

(77-A) Real Estate Loans

MORTGAGE MONEY with best discounts, quickest service, low interest rates.
FIRST FIDELITY MORTGAGE CO.
520 Riverside FA 5-3811

FARM HOMES
ANYWHERE IN N. LOUISIANA
TROY & NICHOLS
JACK L. SMITH, MGR.

REAL ESTATE LOANS
IMPROVED or not in Louisiana
MOTORS SECURITIES
500 Walnut St.
Phone FA 3-8801

(78) Real Estate Ins.

Insurance For Your Home
The Henson Coon Agency
802 Ouachita Bank Bldg. FA 5-5125

CLASSIFIED DISPLAY

ATTENTION!
Rent Property Owners
LOOK!
WHAT YOU LOSE
Carrying A Vacancy

Loss Per Day	Rent $25.00	Rent $30.00	Rent $35.00	Rent $40.00	Rent $45.00	Rent $50.00
	.83	1.00	1.16	1.33	1.50	1.66

For As Little As 38c Per Day
You Can Place A News-Star—World "For Rent" Want Ad And Reach Every Prospective Renter In The Twin Cities! Turn Your Vacancy Into Cash Today.
CALL FA 2-5161
ASK FOR THE WANT ADS

MOVE IN IMMEDIATELY!
It's NEW! And Yours For
ONLY $400 INC. CLOSING
A Pleasing Combination of Brick, Asbestos Siding and, Paneling
Make This Eye-Catching Outside—And Inside, just look:
- SPACIOUS ROOMS THROUGHOUT
- 3 BEDROOMS WITH LARGE CLOSETS
- STEP-SAVING KITCHEN
- GLISTENING PINE PANELED CABINETS
- ATTIC FAN, CENTRAL HEATING
- CARPORT, EXTRA LARGE STORAGE
- ON A LARGE LOT
- BLACKTOP STREET
- IN DESIRABLE NEIGHBORHOOD, 2½ BLOCKS OF SCHOOL, W.M.

See This Home For Yourself Today — Call we'll be happy to show you through, and discuss your needs in any phase of the housing industry.
BUTLER LUMBER CO.
OFFICES: West Monroe
FA 3-1341, FA 2-2488, FA 2-0747
Bastrop, Ph. 2109 Ruston, AL 5-5300 Jonesboro, Ph. 3591

NEW YORK STOCK EXCHANGE

Courtesy of Merrill, Lynch, Pierce, Fenner & Smith

	C	H	L
Admiral	18⅝	18¾	18⅝
Alleg Cp	10⅝	10¾	10½
Allied Chm	105¼	105¼	102½
Allis Chal	27⅞	28	27⅝
Alum Co	83	83	81½
Alum Ltd	30	30¾	29⅝
Am Airl	29¼	29⅜	29⅛
Am Can	47⅛	47⅛	46½
Am Car&F	55⅜	55¾	55
Am Cyan	48½	48½	47⅞
Am Mch&Fd	62⅜	62¾	62
Am Motors	30¼	33¼	29⅝
Am Tel&T	239½	239¾	239¼
Am Tobac	97	97¾	97
Anacond C	71⅝	72	70¾
Amrmco Stl	70½	70⅞	69⅝
Atchison	28¾	29	28¾
Atl Cst L	51		
Auco	12⅝	12⅝	12⅜
Benef Loan	27⅜	27⅜	27⅛
Beth Stel	53¾	53¾	52⅛
Blow Knox	44¼	44¼	43½
Boeing	43½	43⅞	42⅛
Borden	75¾	75¾	75
Borg Warn	40⅛	40¼	40
Budd	20½	20½	20¼
Canad Pac	30¾	30⅞	30¾
Carr Er	46⅛	46⅞	46⅝
Case Ji	25	25⅝	24¾
Cater Trac	92¼	92½	89
Ches&Ohio	73⅜	73⅜	73
Colum Gas	23	23⅛	23
Col Carbon	47¾	47¾	47½
Com Solvents	16⅝	16⅝	16⅜
Con Edis	63¾	63¾	63⅜

	C	H	L
Contl Mot	11⅞	12	11¾
Coop Bess	42¼	42⅜	41¾
Curtis Pub	14⅛	14½	14
Curtiss W	33⅛	33⅝	32⅝
Delta Airl	29⅝	29⅞	29½
Doug Airc	54¼	54¼	53½
Dow Chem	80	80¼	79⅞
Dresser Ind	43¼	43½	43¼
Dupont	216	216¾	215¾
Eastn Airl	39½	39⅝	39
Eastman K	152⅞	152⅞	150
Eaton Mfg.	62	62	61
El Paso Ng	37⅞	38	37¾
Emer Rad&P	16	16⅛	16
Ford Mot	55¾	55⅞	54⅞
Foremost	21⅜	21½	21⅜
Gen Contr	8⅛	8⅛	8
Gen Dynam	63¼	63¼	62
Gen Elec	78½	78½	77⅜
Gen Mot	48⅜	48⅜	46¾
Gen Am Oil	34¾	35⅞	34¾
Glidden	47⅝	48	47⅝
Goodrich	88¾	89	86¼
Goodyear	127¾	127⅞	124¼
Gran C Stl	64¾	64¾	64¼
Greyhound	19⅛	19¼	19⅛
Gulf Oil	115⅛	116¼	115
Gulf Sta Util	57⅝	58	57⅝
Ill Centl	52¼	53⅛	51⅝
Int Bu Mch	514¾	514¾	508
Intl Harv	42	42½	41¾
Intl Paper	121½	121½	120¼
Intl T&T	64¾	65¼	64¼
Jones&Lau	66⅜	66⅝	65⅛
Kaiser Al	40½	40¾	39¾

	C	H	L
Kennecott	113⅞	114	108¼
Lockheed	30⅝	30⅝	30⅛
Lorillard	86⅝	81¼	80¼
Louis & Nash	85½		
Magnovox	53⅜	53⅜	52¾
Martin Gl	38⅝	39¼	38½
Middle S U	45⅛	45⅝	45½
Minn M&M	125¾	125¾	124½
Monsanto	43⅜	43¾	43⅜
Mont Ward	41⅝	41⅞	41⅝
Motorola	65	65	64¼
Nat Steel	82¾	82¾	82
N Y Centl	27⅜	27½	27⅛
Norf & West	72¼		
No Am Avia	47⅞	47⅞	47¼
No Pac Ry	50½	50½	49⅞
Ohio Oil	41¾	41⅞	41⅝
Olin Math	45	45½	45
Oliver Cp	16¾	17	16¾
Pan Am Wa	27⅞	28⅜	27⅞
Penn Texas	8¾	8½	8¼
Penny	111½	111½	111
Pepsi Cola	30¼	30¼	29⅞
Philco	26⅝	26⅞	26¼
Phillips Pet	49½	49⅞	49⅜
Pit Cok&C	23¼	23¼	23⅛
Pure Oil	43	43	41¾
Radio Cp	47⅛	47⅛	46¾
Raytheon	60	60¼	59
Repub Steel	72¾	72¾	71½
Reyn Met	73½	73½	70⅝
Reyn Tob	102¾	102¾	102½
St Reg Pap	44⅞	45	44¾
Schenley	40⅛	40⅝	40¼
Schering	58⅝	58⅞	58⅜

	C	H	L
Sears Roe	44¾	44⅞	44½
Servel	9¼	[illegible]	9¼
Sincl Oil	63½	[illegible]	[illegible]
Socony	46⅛	46	[illegible]
Southn Co	35⅜	[illegible]	35¼
Sou Pac	67¾	67¾	66¼
Sperry	21¾	22⅜	21⅞
Std Brand	67¾	68⅛	67¾
Std Oil Cal	55¼	55½	55⅛
Std Oil Ind	47¾	48	47⅝
Std Oil NJ	52⅛	52¼	51⅝
Stude Pack	13¼	13⅝	12⅞
Sunray Mc	26⅝	26¾	26⅝
Tenn Gas	37	37	36⅛
Texas Co	78¾	80	79¾
Tex Gul Sul	22⅞	23⅛	22⅞
Texas Instru	76⅛	76¾	76
Un Carbide	127¾	127¾	126½
Union Oil	45⅜	45¾	45¼
United Airl	35½	35½	35
Unit Carbn	75½		
United Cp	9	9	8⅞
United Gas	40	40	39⅞
United Fruit	43½	43½	43¼
US Rubber	52½	52½	52
US Steel	94½	94⅝	92⅜
Victor Chm	29	29¼	29
Warner Br	30⅝	30¾	30⅜
West Union	35	25⅞	35
West El	76¾	77	76½
Wheel St	58⅜	58⅜	58
Woolworth	55⅜	56½	55⅝
Youngst St D	22½	22⅝	22½
Zenith	192	192¾	192

AMERICAN STOCK EXCHANGE

Courtesy of Merrill, Lynch, Pierce, Fenner & Smith

	C	H	L
Amurex Oil	4		
Ark La Gas	57		
British Pet	7¼	7⅜	7 3/16
Can So Pet	3 5/16	3⅜	3 5/16
Csta C Oil	1½	1⅝	1½
Contl Airl	8⅛	8¼	8⅛
El Bond & S	35¼	35¼	35⅛
Fargo Oils	7	7	6 13/16
Felmont	6¾	6⅞	6¾
Humble Oil	63¼	63¼	63
Jupiter Oil	2⅜		
Lear	11⅝		
La Land & Ex	61⅞	61⅞	61½
McDon Airc	37	37	36⅛
Murphy Cp	25¾		
Pac Petrol	16⅞	17¼	16⅞
N East Air	7¼	7½	7¼
Northspan	2	2 1/16	2
Pancst Pet	5	5	4⅛
Servomech	11½	11½	11
Technicolor	8¼		

UNLISTED STOCKS

Courtesy of Merrill, Lynch, Pierce, Fenner & Smith

	Bid	Asked
Advan Indus	3¾	4
Aztec Oil & G	17⅜	17¾
Chi Mill & Lbr	25	25½
Comwl Gas	10	10½
Delhi Taylor	16¼	16½
Haloid	99	101
Olin O & G	20½	21½
Southn Airw	4¾	5½
So W Gas Pr	12¼	12¾
Tex Gas Tr	34¾	35⅛

COTTON

NEW YORK (AP) — Cotton futures closed 85 cents a bale higher to 15 cents lower Friday.

Strength in nearby March futures, in the face of 208 March transferable notices issued at New York, bolstered the entire market. Current crop months maintained most of their advance but new crop positions gave ground on late profit taking.

Trade sources reported that a leading spot firm stopped 193 of the March transferable notices and all were reported taken by early afternoon. Commission house short covering and mill buying supported nearby deliveries. Switching from spot March to later months was moderately active.

Traders were disappointed over a census bureau report placing the January domestic cotton consumption at 687,360 running bales. Trade estimates have been around 760,000 bales.

United States and Uruguay signed a trade agreement which included an item of $3,500,000 for cotton, covering purchase of some 20,000 bales.

Futures closed 85 cents a bale higher to 15 cents lower than the previous close.

	High	Low	Close	N. C.
Mar.	35.48	35.21	35.46-47	a 17
May	35.64	35.44	35.60-61	a 13
July	34.60	34.44	34.58	a 12
Oct.	32.63	32.02	32.02	d 3
Dec.	31.96	31.86	31.88b	d 1
Mar.	32.00	31.90	31.91	d 1
May	31.92	31.83	31.84b	d 1

n-Nominal; b-Bid.
a-Advance; d-Decline.

NEW ORLEANS (AP)—Cotton futures were irregular here today with the current crop months advancing on trade buying and holiday week - end short covering. Next crop positions were under mild pressure of long liquidation. Closing prices were steady 90 cents a bale higher to 40 cents lower.

	High	Low	Close	N.C.
Mar.	35.47	35.29	35.45b	a 18
May	35.66	35.51	35.60b	a 15
July	34.60	34.48	34.55b	a 11
Oct.	32.10	32.01	31.99b	d 8
Dec.	31.96	31.90	31.90	....
Mar.	32.03	31.94	31.93b	d 1
May	....	....	31.89b	d 1
July	....	....	31.13b	d 1

b-Bid; a-Advance; d-Decline.

NEW ORLEANS (AP)—The average price of one inch spot cotton at 14 designated southern spot markets Friday was 15 cents a bale higher at 34.27 cents a pound. Previous day 34.24. Week ago 34.26; month ago 34.31; year ago 34.56. Average for the past 30 market days 34.27. Middling 15-16ths inch average 32.75. Sales 28,422.

NEW ORLEANS (AP) — Spot cotton closed steady 75 cents a bale higher. Sales none. Low middling 27.65, middling 34.15; good middling 34.90. Receipts 3,735. Stock 359,520.

DOW JONES

NEW YORK (UPI) — Dow-Jones closing range of averages:

Stocks:	Open	High	Low	Close
30 Inds	596.86	603.91	594.93	602.21
20 Rails	164.54	165.32	163.27	164.39
15 Utils	91.25	92.07	91.00	91.74
65 Stocks	207.17	209.19	206.32	208.45

Transactions in stocks used in averages Friday: industrials 354,400; railroads 78,700; utilities 41,300; total 474.400.

Net change: 30 industrials up 7.17; 20 rails up 0.18; 15 utilities up 0.46; 65 stocks up 1.74. Standard & Poor's 50--stock index rose 0.50 to 55.52.

Bonds:	Close	Net Change
40 Bonds	86.58	up 0.15
10 1st Rails	85.63	up 0.03
10 2nd Rails	84.62	up 0.25
10 Utils	86.00	up 0.14
10 Inds	90.09	up 0.20

Dow - Jones commodity futures index (1924 - 26 average equals 100) closed at: 115.43.

POTATOES

CHICAGO (AP)—(USDA)—Potatoes: Idaho russets 3.35-3.50; Minnesota North Dakota Red River Valley pontiacs 2.00-2.20.

BUSINESS HIGHLIGHTS

United Press International

PRICES

Living costs crept upward slightly in January, but remained below the all-time high, the government report. Higher prices for beef, veal, and poultry outweighed decreases for fresh fruits, pork, coffee, eggs and milk, resulting in a slight overall increase for the month.

AUTOS

Auto manufacturers in the U.S. will turn out the millionth car of the calendar year two weeks earlier than they did a year ago, Ward's Automotive Reports said. Ward's said car production at the end of this week was estimated at 897,399 units and the millionth car will be turned out next Thursday.

AIR FARES

A threatened air-travel price war by the world's major airlines was averted by an agreement to charge higher fares on jet passenger airliners. Informed sources said delegates to the International Air Transport Assn. meeting broke the deadlock over jet fares which had blocked progress since the talks opened Monday.

NEWSPAPER ADVERTISING

National advertisers spent $721,200,000 on newspaper advertising in 1958, a decline of 4.8 per cent from record expenditures of $757,401,000 in 1957, the Bureau of Advertising of the American Newspaper Publishers Assn. reported. U.S. newspapers showed revenue gains in 10 major national advertising categories and losses in 13.

GRAIN

CHICAGO (AP) — The grain futures market was an unusually selective affair Friday with prices ranging from weak to strong in nearly all pits.

However, activity was light in the absence of any significant price influences and most transactions appeared to be toward evening up positions for the three-day shutdown of the Board of Trade. It will be closed Monday in observance of Washington's birthdate.

None of the grains showed a general trend either way and until the final few minutes of trading almost all price fluctuations were within minor fractions of previous closes.

Wheat closed ⅝ cents a bushel higher to ⅜ lower, March $1.98½-⅝; corn ½ lower to ⅛ higher, March old type contract $1.15; oats ¼ higher to ¼ lower, March 64¾; rye ⅝ lower to ⅝ higher. March $1.36⅞-¾; soybeans ¾ lower to ¾ higher, March $2.18⅝-¾.

CHICAGO (AP) —

	High	Low	Close	Prev.close
Wheat				
Mar	1.98⅝	1.97⅞	1.98½-⅝	1.98
May	1.97¾	1.97¼	1.97⅝-¾	1.97⅜
Jly	1.85¼	1.84⅞	1.85	1.85⅜
Sep	1.87¼	1.86¾	1.87-86⅞	1.87¼
Dec	1.91⅝	1.91⅜	1.91½-⅜	1.91⅝
Corn (old type contract)				
Mar	1.15¼	1.15	1.15	1.15¼
Corn (New type contract)				
Mar	1.15⅜	1.15	1.15	1.15½
May	1.17⅛	1.16⅝	1.16¾-⅝	1.17
Jly	1.17⅝	1.17⅛	1.17¼-⅜	1.17¼
Sep	1.15½	1.15⅜	1.15½	1.15⅜
Dec	1.12⅝	1.12⅜	1.12⅜	1.12⅝
Oats				
Mar	.64¾	.64¼	.64¾	.64½
May	.64⅜	.64⅛	.64⅜	.64¼
Jly	.60⅝	.60¼	.60⅜	.60⅝
Sep	.60½	.60¼	.60½	.60⅝
Rye				
Mar	1.37½	1.36¾	1.36⅞-¾	1.37¼
May	1.32¾	1.32	1.32	1.32
Jly	1.18¼	1.17⅜	1.18	1.17⅜
Sep	1.17	1.15¼	1.16¾-⅝	1.16
Soybeans				
Mar	2.19⅜	2.18⅝	2.18⅝-¾	2.19½
May	2.21⅜	2.20¾	2.21⅛-21	2.21⅛
Jly	2.21⅝	2.20½	2.21¼-⅛	2.21
Sep	2.07¼	2.06⅜	2.06⅝-½	2.06⅝
Nov	2.03¾	2.02	2.03¼-⅛	2.02½

BUTTER & EGGS

CHICAGO (AP) — Butter unchanged to ¼ lower; 93 score AA 57½; 92 A 57½; 90 B 56¾; 89 C 57½; cars 90 B 57¼; 89 C 57.

Eggs unchanged to ½ higher; 70 per cent or better grade A whites 35; mixed 35; mediums 33; standards 33; dirties 31½; checks 31; current receipts 33.

TICKER TAPE HIGHLIGHTS

HIGHEST

The Market closed higher than ever, with a good two point break through into the 600-S. Advancing issues were somewhat fewer than Thursday's very one sided figure but strength was spread pretty well throughout the list. Notable laggards were Rails which could manage only fractional mixture and Oils, where there was a similar performance, no doubt attributable to the persistent influence of the Creole dividend cut and a reduction in Texas allowables.

SUNNY

On the sunny side, and it was a wide one, high priced Chemicals in the averages put on a very good show. Allied added 3¾, Dupont, National Lead and Carbide each picked up 2¼ and Kodak added nearly 3. Coppers easily swept into new high ground led by Kennecotts 4⅜ gain on a dividend hike. Anaconda, Magma and Phelps Dodge each gained more than a point for new highs in all. Big Steel won best in a group on a 2¾ gain but Armco, Granite City, Republic and Youngstown each added a point or 2. Lukens was a lonely loser. In the Laggard Oil Group Pure was the only gainer of more than a point as it made up for some of its recent softness. Electronics did not keep pace with the advance generally,o though Raytheon snapped back 1⅜ and Motorola added 3. In Aluminums Reynolds was best, up 3⅜, Alcoa added a couple and the other two showed only gains of Pennies. Automotives were ahead with each of the big three gaining a point or more as Little American suffered a 2 point loss on news of a possible Rambler sized Cadillac. Tire Companies easily rolled into new high ground with gains ranging from 1⅞ in General Tire to 3½ in Firestone. Papers and Building Supplies showed little change. Drugs generally participated in the advance with Merck up 1⅝ and Pfizer ahead 3. Schering added ½.

INDUSTRIES

The Industrials were up 2.59 at 11:00 a.m. and moved ahead every hour the rest of the day. They were up 4.32 at 2:00 p.m. and sprinted up for a 7.17 gain at the close of 602.21. Rails were up 42 cents at 11:00 a.m. off 16 cents at 1:00 p.m. but reversed themselves moderately to close up 18 cents at 164.39. Utilities were up 27 cents at 11:00 a.m. and closed up 46 cents at 91.74.

STOCKS IN SPOTLIGHT

NEW YORK (AP)—Sales, closing price and net change of the 15 most active stocks Friday:

Am Motors	209,600	30⅛	d2⅜
Stude Pack	90,800	13¼	d ½
Mohasco Ind	70,700	17¼	a1⅛
Loews	57,100	23¼	a ⅜
Std Oil NJ	55,000	52¼	d ½
Alumin Ltd	51,800	30	a ⅛
Gen Motors	48,500	48⅜	a1¾
Hupp Corp	39,400	6	d ⅛
Rayonier	37,300	24⅛	a ⅛
Chrysler	35,500	56½	a1
Evans Prod	33,600	28⅝	a1½
Curtiss Wright	31,100	33⅛	a ⅜
Babcox & Wil	30,300	34	a ⅞
Benguet 6	29,100	15	a ⅛
Cont Cop & S	28,700	15⅝	a1⅛

a-Advance; d-Decline.

LIVESTOCK

CHICAGO (AP) — The butcher hog market scored it first price advance of the week Friday as offerings dropped to 4,500 head from the 7,000 expected. Prices were strong to 25 cents higher with the advance mostly on the weights under 230 lbs.

The top went to $16.25, up 25 cents from Thursday's peak. It was paid for about 100 head of sorted No. 1 grade scaling 190-215 lbs while other No. 1 lots of about the same weights moved at $16 and up. The mixed 1-3 grades in 190-220 lb range brought $15.75-16 and the mixed 2s and 3s weighing 200-225 lbs $15.50-15.75, a few 200-220 lb No. 3s sold down to $15.25 and heavier weights down to $14.50. Sows were steady at $12.50-14.

Cattle offerings were too scarce to make a thorough test of any one class. However the few sales reported were at prices quotably steady to weak and included a few utility to good slaughter steers which brought $20.50-24.25.

The few standard to good vealers were $24-32, utility to high standard heifers $19-23, and utility to commercial bulls $22-25.

A few lots of utility to good wooled slaughter lambs cleared at $18-18.50 on the sheep market but offerings there too, were too skimpy for a price test.

Market Page

Stocks Crack 600-Mark To Set Record

NEW YORK (UPI) — A new entry went down in market record books when stocks at long last cracked the formidable 600-mark Friday in the industrial average.

They did it in style. Individual gains of 2 to 3 points were commonplace, and volume was stepped up to the best level in three weeks—4,190,000 shares compared with 4,160,000 Thursday.

While rail and utility issues failed to keep pace with industrials, their gains were sufficient to bring a 2.5-billion dollar rise in the value of all listed shares.

Should penetration of the 600-level extend to 10 points or more, some of the experts feel, the market might achieve another substantial gain.

The Friday rise, climaxing a three-session gain, lifted the industrial average 7.17 points to 602.21, some 4.55 points above the previous high of 597.66 established on Jan. 21.

Gains appeared in virtually all groups with the chemicals particularly strong. Allied Chemical gained close to 4 points while DuPont, Eastman and Union Carbide added more than 2 points, Stauffer more than 4 and Thiokol over 5.

There was wide interest in the motors. American Motors and Studebaker Packard, the two small-car makers, were the day's most actively traded stocks. Both lost ground—2⅜ points to 30⅛ in American and ½ to 13¼ in Studebaker — as it appeared they would be meeting stiff competition before long from the "Big Three" auto makers. The latter were sharply higher — a point in Chrysler, 1⅜ in Ford and 1¾ in General Motors.

Steels showed gains ranging close to 3 points in U.S. Steel and Youngstown Sheet & Tube. Kennecott rose nearly 5, Reynolds more than 3, Magma nearly 3 and Alcoa 2 points among the non-ferrous metals.

American Telephone rose a point.

Among rails, Virginian Railway and Norfolk & Western responded to news of merger plans. Virginian finished with a gain of nearly 2 points but Norfolk & Western closed unchanged, backing down after an early gain of almost a point. Southern Pacific rose nearly 2 points, but there were losses of a point in Atlantic Coast Line and ¾ in Kansas City Southern.

Consolidated Natural Gas rose 1⅝, Panhandle Eastern Pipe Line a point, Pacific Gas ¾ among utilities.

Two Twin City Firms Among 5 Filing Charters

Two Twin City firms were among five filing domestic charters for northeast Louisiana businesses during the Feb. 11-17 period, according to Wade O. Martin Jr., secretary of state.

Charters, announced yesterday, went to: Liberty Loan Corporation of Jonesboro Inc., 108 N. Vine St., Bastrop, finance and investment with a capital of $10,000.

Liberty Loan Corporation of Berwick Inc., 103 N. Vine St., Bastrop, finance and loan company, $10,000.

Community Homes Inc., 412 Wood St., West Monroe, real estate agents, $20,000.

Ruston Furniture Company Inc., 132 N. Second St., Monroe, general furniture, $50,000.

Boss Oil Co. Inc., Jonesboro, oil, gas, accessories with capital of $50,000.

MARKETS AT A GLANCE

NEW YORK (AP) — Markets at a glance:

Stocks — Higher; industrials resume upturn.

Bonds — Improve; corporates in demand.

Cotton — Higher; trade buying.

CHICAGO:

Wheat — Mixed; old crop contracts advance.

Corn — Mixed; nearby contracts weak.

Oats — Mixed; light trade.

Soybeans — Mixed; light trade.

Hogs — Strong to 25 cents higher; top $16.25.

Cattle — Supply too meager for thorough market test.

STOCK SALES

NEW YORK (AP)—New York stock sales:

Approx. final Friday	4,190,000
Previous day	4,160,000
Week ago	3,064,770
Month ago	3,595,230
Year ago	1,695,800
Two years ago	Closed
Jan. 1 to date	132,686,861
1958 to date	81,446,508
1957 to date	79,182,924

POULTRY

CHICAGO (AP)—(USDA)—Live poultry: No prices reported due to insufficient information.

INVESTMENT FUNDS

Diversified Investment	9.33	10.22
Diversified Growth	8.32	9.12
Fundamental	18.61	20.39

H. H. SISLER

Sisler Slates Address Here On Satellites

Dr. H. H. Sisler, head of the department of chemistry of the University of Florida at Gainesville, will arrive in Monroe, Sunday for a series of addresses Monday and Tuesday before the Northeast State student body, science students and professional and civic groups.

"Rockets and Satellites" will be the topic of the first address scheduled at 9 a. m. Monday in Brown Auditorium in a general assembly of students.

Two addresses on "A Conducted Tour of the Periodic System" will be made Monday before chemistry and physic students in all classes. These talks will be held in Room 100, Administration Building, beginning at 11 a. m. and 1 p. m.

At 8 that evening, the Subsection of the South Arkansas Section of the American Chemical Society will meet at the Student Center to hear Sisler's address on "Some Interesting Non-carbon Fuels." Students who are non-members are invited to attend.

TWO TALKS

Two talks will be made Tuesday on selected topics to groups of students at Room 100, Administration Building, beginning at 9 and 11 a. m.

Sisler received the B. S. degree from Ohio University in 1936 with a major in chemistry and mathematics, graduating with distinction; he received an M. S. in inorganic chemistry in 1937 and a Ph. D. in 1939 at the University of Illinois. During the last two years of study he was a University fellow at Illinois.

Before accepting his present post at Florida, he was on the faculties of the Department of Physical Science of the Chicago City Colleges, the University of Kansas and Ohio State University.

Sisler has published more than 70 papers in professional journals, has contributed to several volumes of inorganic synthesis, and is coauthor of seven reference textbooks in the fields of general, analytical and inorganic chemistry.

He is co-patenter of a new process for the synthesis of hydrazine and has a number of related patent applications.

The scientist has been active in the affairs of the Division of Chemical Education, of which he is immediate past chairman, and of Physical and Inorganic Chemistry of the American Chemical Society for a number of years. He holds membership in a number of leading chemical societies.

City Courts

MONROE

Three persons drew $100 fines in Monroe City Court yesterday on conviction of trespassing.

They were R. C. Corbin, 18, Oak Grove; Bobby Porter, 21, Bastrop; and David Sims, 20, Oak Grove.

Louis W. Thomas, 42, Winnsboro, Texas was fined $400 and court costs for driving while under the influence of intoxicants.

In other action six persons were sentenced on drunkenness charges, 28 on traffic violations, one for vagrancy, one for committing simple battery, and three for the illegal use of a weapon.

WEST MONROE

Shelton J. Foster, 31, 214 Moreland Drive, was fined $300 or 90 days in jail on a driving-while-intoxicated charge in city court yesterday by Judge Jasper Jones.

One person was fined $25 or 25 days for fighting and another given an identical sentence for public drunkenness. A $35 bond was forfeited for intoxication.

ITALY RECORDS QUAKE

TERAMO, Italy (UPI) — A slight earth tremor was felt in this town in central Italy early Friday. There were no reports of casualties or damages.

DANCE AT RAINBOW RECREATION CLUB
SATURDAY NIGHT, FEB. 21st, 10 'til
MUSIC BY JOHNNY PATTERSON
And His 6-Piece Rebel Rousers
Featuring Rock 'N Roll, Sentimental and Rhythm & Blues
Members and invited guests welcome. Phone FA 3-0943.

WATCH FOR FORMAL OPENING OF MONROE'S NEWEST AND FINEST SUPPER CLUB
LOUNGE NOW OPEN—DROP IN FOR A CHAT
COLLEGETOWN SUPPER CLUB & LOUNGE
109 POWELL AVENUE
Frank T. Smith, Jr. & "Bunny" Pipes, Owners

JuLius'
MONROE'S MOST INTERESTING LOUNGE
GOOD MUSIC—GOOD TIMES—GOOD DRINKS
437 DeSiard St.
OWNED and OPERATED by: JULIUS HADDAD

JOY DRIVE-IN THEATRE PHONE FA 2-4?
NOW! ★ SHOWTIME 6:30
DANA ANDREWS · JANE POWELL
ENCHANTED ISLAND
MIGHTY ADVENTURE BY THE AUTHOR OF MIGHTY "MOBY DICK" TECHNICOLOR
CO-FEATURE
JOHN PAYNE in "Slightly Scarlet"

STRAND WEST MONROE
DIAL FA 2-8614 OPEN 11 A.M.
CHILDREN 15c—ADULTS 35c
TOUGHEST MAN IN ARIZONA
TRUCOLOR by Consolidated
VAUGHN MONROE · JOAN LESLIE
ALSO
GUNSMOKE IN TUCSON

RIALTO WEST MONROE
DIAL FA 2-5356 OPEN 1 P.M.
CHILDREN 15c—ADULTS 35c
DANA ANDREWS · JANE POWELL
ENCHANTED ISLAND
ALSO
HUMAN DESIRE WITH GLENN FORD

STAR DRIVE-IN THEATRE PHONE FA 2-7047
NOW! ★ SHOWTIME 6:30
ALAN LADD · CLIFTON WEBB · SOPHIA LOREN
BOY ON A DOLPHIN
CinemaScope
CO-FEATURE
"The Last Wagon"

DIAL FA 2-0970 PARAMOUNT OPENS 10:45
LAST BIG DAY
RANDOLPH SCOTT AS THE ONE-MAN "BRIGADE" IN RIDE LONESOME
IN EASTMAN COLOR AND CINEMASCOPE
CO-STARRING KAREN STEELE — ALSO CARTOON
★ LATE SHOW TONITE—11:30 PM ★
Starts SUNDAY!
The Blushing Best-Seller About Sex, Satellites, and the Station-Wagon Set!
LEO McCAREY'S
RALLY ROUND THE FLAG BOYS!
The cast of the year...in the best-selling roar of the ages!
STARRING PAUL NEWMAN · JOANNE WOODWARD · JOAN COLLINS · JACK CARSON
CINEMASCOPE COLOR by DE LUXE
IT'S A SCREAM!

ADULTS 35c—CHILDREN 15c
DELTA
DIAL FA 2-8626 OPEN 10:45 AM
LAST DAY
MacDonald Carey in "MAN OR GUN"
Also: "Three Stripes in the Sun"
Starts Sunday
"TANK FORCE" & "LADY TAKES A FLYER"

STARTS ★ SUNDAY ★
JIM
PHONE FA 3-5560
—OPEN 11:45—
LAST TIMES TODAY
Audie Murphy In "No Name On The Bullet"
THE BIGGEST WAR SPECTACLES OF THE YEAR!